Two C.C.F., Three Social Credit Candidates Now Definitely Elected on First Count

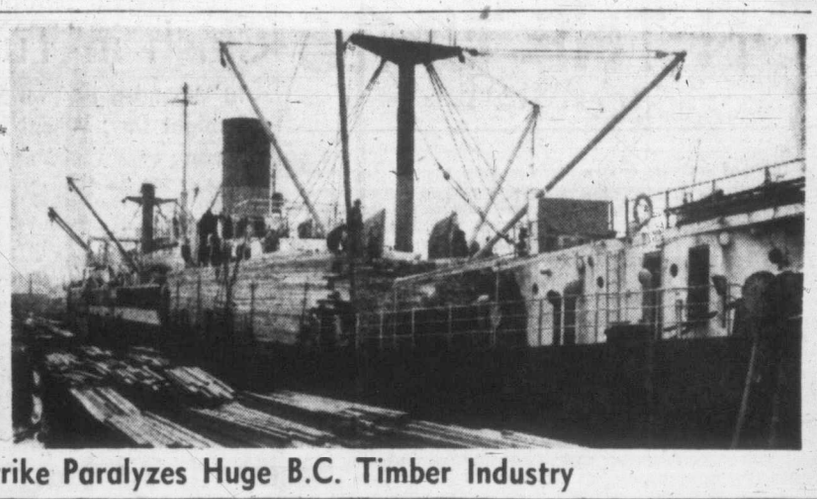

Victoria Mills Idle, Employees Make Final Plans, Last Lumber Cargo Loaded as Strike Paralyzes Huge B.C. Timber Industry

Weather: Showers, Sunny Periods Tuesday
Details on Page 5

Victoria Daily Times

The Home Paper
Telephone B 3131

VOL. 119, NO. 141 ** VICTORIA, B.C., MONDAY, JUNE 16, 1952—22 PAGES PRICE: 7 CENTS SATURDAY, 10 CENTS

32,000 I.W.A. Men Strike; Entire Woods Industry Out

1,500 Victoria Workers Involved in Stoppage

Close to 32,000 loggers and millworkers—1,500 of them in the Victoria district—failed to turn up for work this morning. The I.W.A. strike, called for midnight Saturday, was under way.

There was no confusion at Victoria's mills. Pickets went to work at " a.m., and one hour later the industry was closed tight.

"Everybody went out in good order," said Ed Haw, organizer for Victoria Local 1-118 of the International Woodworkers of America. "Everyone in the union feels we have done the right thing."

Both union and management of B.C.'s backbone industry, which accounts for nearly 55 cents of every dollar earned in the province, are willing to resume negotiations at short notice but only on their own terms.

TO REOPEN TALKS

Forest Industrial Relations Ltd. representing 163 operators, said it will reopen contract talks when union representatives "comply with the law" and call off the strike.

"The policy committee can be brought together any time Forest Industrial Relations wants to resume negotiations," said Stewart Ashbury, district president of the I.W.A.

An F.I.R. Ltd. spokesman has charged that the union's "no contract, no work" policy makes meaningless a continuing clause in the 1951 master contract which provides that if no agreement is reached by the contract expiry date—in this case June 14—then work continues until a government-supervised strike vote is taken.

"It is a deliberate breach of contract and against the law," he said.

The Labor Relations Board was silent today.

On Saturday the board announced it was dropping charges it was prepared to lay against both parties in the dispute for "failure to bargain collectively," and was arranging for a government-supervised strike vote to be held June 19 if it became necessary.

Union to Stand by Own Vote

The union, however, stands by its own vote which it completed Thursday, and which showed at least 80 per cent of the membership in favor of strike action to support its policy committee.

According to the I.C. and A. Act, "no persons shall declare or authorize a strike and no employee shall strike until after a vote of the employees in the unit affected as to whether to strike or not to strike has been taken and the majortiy of such employees who vote have voted in favor of a strike."

Full impact of the industry-wide strike, in which $500,000 in wages will be lost every day, is expected to be felt shortly.

Longshoremen will respect picket lines at Ogden Point docks and, according to union men, all lumber now standing at the dock will be "hot."

Building trades have been affected by the closure at B.C. Forest Products mill, where new construction was under way, and they will feel the strike more drastically as supplies are cut off.

One ship was being loaded at Ogden Point today from scows only, and agents are still in the dark regarding what to do with four ships scheduled here this week for lumber cargoes.

Most contentious point in the two-month-long negotiations that have now collapsed was the union's demand for a 35-cent hourly increase.

Operators said they wanted a 12½ per cent cut in some classifications, but agreed to a conciliation board recommendation to maintain present wages.

Swedish Plane Downed

Shot Up by Reds Survivors Claim

STOCKHOLM, Sweden, June 16 (AP)—An unarmed Swedish military plane was shot down today by two Russian Mig-15 fighters but its seven-man crew was rescued later at sea by a German merchant ship, the Swedish Air Force command announced.

Two of the crew reported wounded. The men said they had been attacked seven times by the Russians.

The plane, a slow-flying, unarmed Catalina rescue boat, had been searching for a Swedish air force transport missing since Friday with eight men aboard. It was feared that his plane, too, had been downed by the Russians, reported holding vast air-sea manoeuvres off the Soviet Baltic coast.

Sweden made a strong protest to Russia over the shooting down of the plane in the Baltic about 60 miles off the Estonian coast. It was received at the Swedish Foreign Office by Soviet Ambassador Constantin Rodionov.

ENVOY JEERED

Angry Swedes gathered outside the Soviet Embassy, jeered Rodionov and spat into the embassy compound.

News that the airmen had been rescued spread joy through Stockholm. Previous reports told of empty life rafts found about 95 miles off the coast, in the area where the Catalina was attacked. This caused the air force to say that it believed the seven men aboard were lost. But an extensive air and sea search was ordered.

The pilot of the Catalina radioed he was fired upon and hit by the two Red Jets and was trying to make it back to Sweden. Another Swedish plane saw the Catalina a few minutes later flying low in a westerly direction.

The pilot had reported his position at the time of the attack as 30 miles northwest of the Russian-held island of Hiiu. That position is about 110 miles east of the Swedish coast.

CLAXTON'S SON DROWNED ON FISHING TRIP

OTTAWA, June 16 (CP)—David Claxton, 22-year-old son of Defense Minister Claxton, was drowned Saturday night while fishing in fast-running waters in Labrador.

Information reaching the defense minister was skimpy. It was understood the third-year medical student from Montreal's McGill University was wading in Guy's River near Knobb Lake in the iron ore project in Labrador.

He stumbled on slippery stones. The body has not yet been recovered.

The defense minister still intends to fly to Washington to confer with U.S. Secretary of the Army Frank Pace.

Brooke Claxton will confer with Pace on the Korean and European situations among other highly-important matters.

Next Thursday he is scheduled to meet with Britain's defense minister, Lord Alexander, who is returning from a trip to Korea.

Murder Charge Faces Young Vancouver Man

VANCOUVER, June 16 (CP)—A Vancouver youth was charged with murder Sunday night after a man on an outing from a home for the aged and needy was beaten to death with a whisky bottle.

The charge was laid against Alex Viatkin, 24, who gave his occupation as an engineer when he was arrested Saturday night by detective sergeants Peter Lamont and Percy Easler.

It follows the death of Joseph H. Hyland, 58, whose body was found early Saturday in the washroom of an all-night cafe on East Hastings Street.

Hyland, a janitor by trade but unemployed, had lived for about a year at St. Vincents Home and Shelter, operated by the Grey nuns.

A "woman in black," reported to have been seen with three companions and Hyland shortly before his body was discovered, was questioned Sunday but later released.

Robbery was given by detectives as the motive for the attack on Hyland.

MALIK CALLS GERM WARFARE MEET FOR U.N.

Soviet Charges To Be Heard Wednesday

UNITED NATIONS, N.Y., June 16 (AP)—Russian delegate Jakob A. Malik today called a meeting of the United Nations Security Council for Wednesday at 3 p.m., E.D.T., to discuss Soviet charges that the U.N. is carrying on germ warfare in Korea.

The Soviet Union apparently thus decided to air its charges of germ warfare in the Security Council after failing to obtain any action in the U.N. disarmament commission.

The United States and other U.N. countries have repeatedly denied such charges and have in fact challenged Malik to take such action.

Malik, June chairman of the 11-nation security council, also placed on the agenda of this meeting the isue of new members. The great powers were asked by the U.N. Assembly in Paris to reconsider the application of 14 countries. This step is in response to that request. There has been no change in the stalemate on new members.

Malik's decision to call this meeting recalled his dramatic series of council meetings in August, 1950, when the Korean war was the hot isue.

Nothing was done by the council during that month, except argue, and the council eventually dropped the Korean war from its agenda.

Malik charged that the United Nations was waging germ warfare in Korea and China. The disarmament commission finally voted him out of order, saying that the commission was set up to discuss disarmament only.

Malik's term as council chairman ends June 30. He will be succeeded by Sir Gladwyn Jebb of Britain.

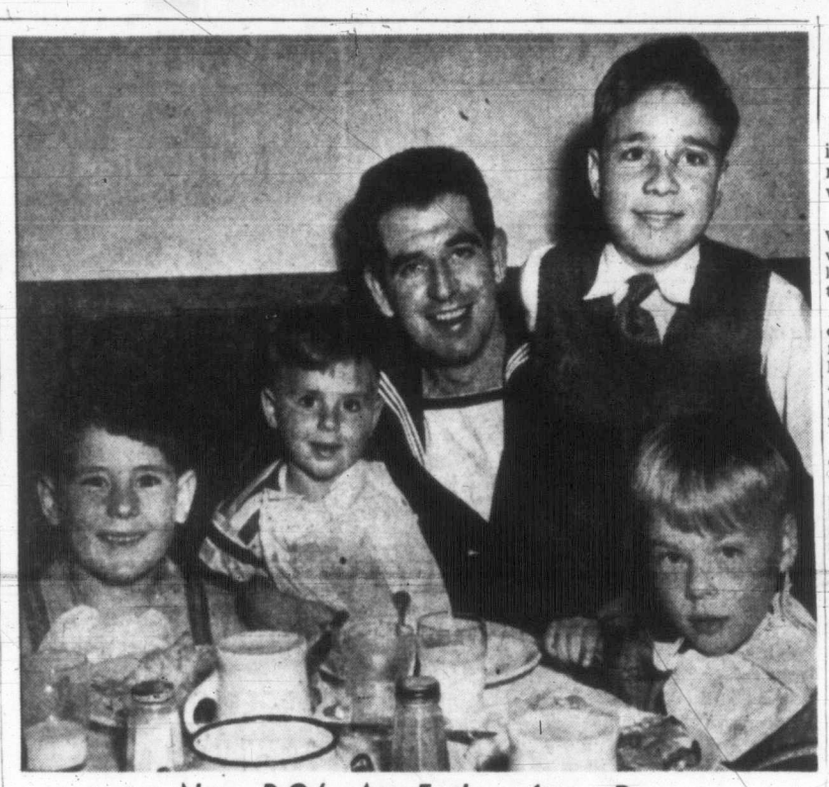

Navy P.O.'s Are Fathers for a Day

R.C.N. Petty Officers in residence at the PO.'s Mess, H.M.C.S. Naden, decided they would not let Father's Day go by unnoticed. So they invited 17 young guests for dinner, from the B.C. Protestant Orphans' Home. After dinner on Sunday, "fathers" and "children" went on a tour of Victoria, and visited H.M.C.S. Cayuga, just back from Korea. One of the busiest dads was PO. Jack Roach, Hamilton, whose four guests were, left to right, Wally, 6; Kenny, 4; Bernard, 12; and Danny, 5. (R.C.N. Photo.)

Standings Changed as Tally Continues; H. Winch Elected

Unofficial standings in British Columbia's general election took a switch around today as more counts were completed.

They showed that the Social Credit party has elected three members on the first count and the C.C.F. two.

The C.C.F. are leading in 19 other ridings and the Social Credit in 11.

Liberals continue to lead in nine ridings and Progressive-Conservatives in three, and Tom Uphill, Labor, Fernie, in his riding.

The change in elected members comes about because completion of first count did not show the complete overall majority needed to elect as was indicated in earlier concessions.

North Okanagan was one where Shantz, S.C., had a final of 4,298 votes against a combined total of 4,953 for three opponents. He will need to pick up the needed balance on second counts to win. Dewdney is another seat which moves from the elected back to the leading column. In Caribo, a nearly complete tally shows a first count win for Chetwynd, S.C.

On the C.C.F. side, Ernest W. Winch, Burnaby, also is a few votes short of a complete majority in latest figures available, although this final election is considered certain. The first count has not been finished there.

Canadian Press reports that C.C.F. leader Harold Winch was declared elected in Vancouver East today.

Arthur Turner, Mr. Winch's running-mate in the riding, was also elected. Both had clear majorities on the first count under the alternative voting system.

Mr. Winch was the first party leader to be assured of a seat in the new legislature. Liberal Premier Byron Johnson had only a three-vote lead over a C.C.F. candidate in New Westminster at completion of the first count while Progressive Conservative leader Herbert Anscomb was trailing Liberal Archie Gibbs in Oak Bay by more than 1,000 votes.

Elected:

Social Credit	3
C.C.F.	2

Leading:

C.C.F.	19
Social Credit	11
Liberals	9
Progressive Conservatives	3
Labor	1
Total	48

Elected on first count:

Social Credit—Bennett, South Okanagan; Kiernan, Chilliwack; Chetwynd, Cariboo.

C.C.F.—Harold Winch, Vancouver East; Arthur Turner, Vancouver East.

Here are the latest complete counts on first choices:

VICTORIA

Three Members

L-10,121; L-10,083; L-9,379

Ballot A

First Count Complete

*Mrs. Nancy Hodges (L.)	8,649
W. B. Caird (C.C.F.)	5,856
Mrs. Lydia Arsens (S.C.)	4,361
Mrs. Margaret Harvey (P.C.)	4,287
Philip B. Freedmon (Ind.)	125

Ballot B

First Count Complete

*D. J. Proudfoot (L.)	7,646
Colin Cameron (C.C.F.)	6,126
Albert McPhillips (P.C.)	4,493
E. D. McEwen (S.C.)	4,199
W. A. Scott (Ind.)	223

(Continued on Page 13)

R.C.M.P. Probe

BRILLIANT, B.C., June 16 (CP)—R.C.M.P. here are investigatnig the possibility that Sons of Freedom Doukhobor terrorists started a fire which caused $50,000 damage early Sunday when it destroyed a planing mill and stacked lumber.

SLAYER CONFESSES

British Spy Heroine Murdered in Hotel

LONDON, June 16 (Reuters)—Christine Granville, 37, diminutive, blonde who was decorated as a British secret agent during the Second World War, was stabbed to death in a London hotel last night.

Police today questioned Dennis Muldowney, 41, in connection with the slaying.

When Muldowney appeared in court and was charged with murder, Chief Inspector G. W. Jennings of Scotland Yard said the man, a porter, had confessed.

"I killed her. Let's get away from here and get it over quickly," Muldowney was quoted as having said.

Mrs. Granville, a native of Poland was awarded the George Medal and created an O.B.E. for her underground fight against the Gestapo.

A widow who shunned publicity because she felt she had many enemies who might harm her if they could, Mrs. Granville set up headquarters in Hungary shortly after Hitler invaded Poland.

From there she made several crossings on foot into Poland and established an escape route for people fleeing the Germans. She was arrested twice by the Gestapo but escaped.

Eventually she went to Palestine and trained as a parachutist, later dropping into France where she worked with the French resistance.

Once she walked into a Gestapo headquarters and bluffed an official into releasing three British officers. She also helped dynamite bridges and derail trains.

She was stabbed in the chest late last night with a foot-long knife in the Shelbourne Hotel in London's respectable Kensington district. Neighbors reported a man had followed her into the hotel a short time before her screams were heard.

B.C. Election Candidate in Hospital Bed

VANCOUVER, June 16 (CP)—Vancouver lawyer G. Stanley Miller, a Liberal candidate in Point Grey riding, is in St. Paul's hospital recovering from a heart attack suffered Saturday at his home.

Hospital autorities said his condition is fairly good.

The long-time member and now chairman of the Vancouver Library Board trails Social Crediter Mrs. Tilly Rolston on the Point Grey ballot. He was stricken at his home.

First reports confused him with Alderman George Miller, Progressive Conservative candidate in the same riding. Alderman Miller quickly reported in from his Bowen Island summer home in good health.

In The TIMES

	Page
Bridge	18
Brock	4
Classified	18
Comics	16
Editorial	4
Entertainment	17
Financial	7
Island Digest	12
Roberts	13
Radio and TV	19
Sport	8 and 9
Stott	2
Why Grow Old	14
Women's Pages	14 and 15

Feller tells me how bad gov'mints git in—they're elected by good people who don't vote.

★ ★ ★

"Pears thet as a platform plank, "Co-insurance if necessary but not necessarily co-insurance" had too many splinters in it.

★ ★ ★

Sorry t' see thet fer a while th' wood-workers'll be wouldn't-workers.

AMID JIBES AND CATCALLS

Government's Attempt to End Cattle Plague Debate Foiled

OTTAWA, June 16 (CP)—Amid jibes, catcalls and an exchange of charges, opposition members fought today to stave off an attempt by government supporters to end the parliamentary investigation of foot-and-mouth disease in western Canada.

For 90 minutes members of the Commons Agricultural Committee heatedly debated without reaching a conclusion a motion by J. I. Hetland (L., Humboldt) that the committee, convened two months ago, end its discussions and make a report to the House.

Chairman A. J. Bater (L., the Battlefords) who had called the meeting—first in about five weeks—said he would call the members together again later today in an effort to reach a decision on the motion.

C.C.F. and Progressive Conservative members demanded that further witnesses be called, particularly a private veterinarian at Regina, Dr. L. L. Hewitt who investigated the original outbreak at McLean, Sask., last December.

They also demanded that Constable Sherman of the R.C.M.P., stationed at Regina, and the manager of the Burns packing plant in Regina also be called, and that Dr. N. D. Christie, federal veterinarian there, return for further questioning.

Opposition members charged that Dr. Christie was spirited away from the committee after two hours of evidence. J. A. Ross (P.C., Souris) said he was told later that Dr. Christie had to return to Regina, but actually Dr. Christie remained in Ottawa for two days after giving evidence.

HAD BEEN IN DIFFICULTIES

Agricultural Minister Gardiner, just returned from political campaigning in Saskatchewan, said there was a reason why Dr. Hewitt should not be called. The veterinarian had been in difficulties with the Veterinary Association of Canada.

He blocked attempts by Percy Wright (C.C.F., Melfort) to read into the record a letter from Dr. Hewitt on the outbreak. He said it was not "proper evidence."

Mr. Gardiner said he did not want some of the persons whom the opposition had in mind called before the committee because he did not want to be forced to make "certain accusations" against them. He mentioned no names.

As opposition resistance to the motion continued, government supporters charged them with staging political propaganda.

G. M. Ferrie (L.-Mackenzie), Saskatchewan cattle dealer, urged th committee to pass the motion. The cattle men wanted the United States market reopened. They wanted the American embargo lifted.

If members allowed the investigation to continue before the committee, people in North America will believe "we still have the disease."

John Charlton (P.C.-Brant-Wentworth), a veterinarian, said he could not agree. He had a duty to his profession. The name of Dr. Hewitt had been linked with the veterniary association. Both Dr. Hewitt and the association should be called. The veterinarian should be given a chance to clear his name.

ON THE TIMES

By ART STOTT

If there are sons or daughters in their teens in your house, chances are you've heard at least one valedictory during the last few days. Someone in their school has been saying farewell for classmates to the buildings and rooms that have housed them, to the teachers who have helped them, and to the traditions which have surrounded them in the years that lie behind.

Stott

It's an awkward period, full of sentiments that young people don't like to expose. They try to put into words the feelings which are very secret with them—and they try, with varying success, to formalize their expressions so they'll sound much more mature than they are, much more worldly, and yet sincere.

To an earlier generation there have been similar periods of stress. Today's fathers will remember them—the day they wore long pants for the first time, the evening they took out their first date.

Maybe the simile is obsolete now, but the valedictorian this year, like the valedictorian of years ago, is dressing his reactions in long pants for the first time. For some it's easy. They have an aplomb their fathers lacked. More often than not they have a certain platform presence. But it's still a time of some shyness.

So the young people fall back on the conventional. They use the familiar phrases, they discuss the same intangibles—and that may be reasonable enough. Virtues and enjoyments don't change so very fundamentally in a few years or a few decades.

New Cloth, Old Pattern

There is, however, an inclination to let incongruities creep into the procedure. Fathers of today's graduates and their fathers before them lived at a time when school was frequently regarded as a preparation for life, rather than life itself. Now the educationists point out that the child in the classroom is a living, breathing entity participating in life just as much as he or she may participate in years to come. School isn't considered quite so much as an incubation period now. It's part of existence.

Still, the youngsters on the platform almost invariably inject the phrase, "Now as we start on a new phase of life." It's conventional to say that. Certainly there's a difference between high school and college or high school and a job—but it's still the same life. They're going to find that a lot of its enjoyments and successes depend on the individual's ability to get along with other people, whether it be in the classroom, the lecture hall, the workshop, the store or the business.

The youngster today doesn't step through a door, previously closed to him, into a new world. That world has been pretty open and apparent for years. He knows about it as he knows the facts of life. Existence isn't camouflaged. He's not deluded by the Horatio Alger story. He's a pretty knowledgeable guy.

Humility and Youth

Maybe he's a bit too knowledgeable. A lot of the humility in the usual valedictory address won't be attained by the individual who gives it until years later.

Just the same, the valedictorian is expected to say the accepted things, to conform to the conventions, to pay his tributes and to express his dreams, if he's not too bashful. Maybe it's a pity that he should follow routine that way. He has so much more to offer.

The valedictorian has a freshness of outlook that the years will dim. He has a keen sensitivity of youth that will be dulled by time. He has an originality that experience will later mold into more formal patterns.

For the sake of the adults in the audience to which he speaks, it would be gracious if he would give expression to that freshness of outlook, that sensitivity to the world about him. It might bring back to the older folk some memory of a greener time, when life was still in the morning, when the day was a path through adventure, before it became the well-worn sidewalk of routine.

These things a valedictorian could do, but doing them would be informal. After all, graduation is an important step in the business of growing up, and for some reason formality seems to be a necessary part of the process.

U.S. Infantry Repulses Large Communist Assault on Hill

SEOUL, Korea, June 16 (AP) — Infantry of the United States 45th Division today smashed an artillery-supported Chinese attack on a hill formation on the western front. The battle has cost the Reds more than 1,000 casualties since it began five days ago.

The reinforced Americans knocked back about 750 Chinese in a bitter seven-hour scrap. The Reds' objective was the bottom part of a T-shaped hill west of Chorwon. U.S. troops hold three knobs of the hill.

Fighting also continued at a stepped-up pace at other friction spots on the 155-mile front. There were brisk clashes Sunday near Panmunjom, Korangpo and Yonchon in the west; around Kumhwa, Kinsong and the Pukhan River in the centre, and near the Punch Bowl in the east.

American Sabre jet pilots reported three Communist jets destroyed and one damaged in two fights Sunday south of the Manchurian border.

Allied fighter-bombers attacked Red rail lines within a few miles of the Manchurian border.

Two hills west of Chorwon were assaulted by Chinese Sunday but American defenders threw them back.

NOW—She's Got Exciting ZIP and GLOW

...and Plenty of Beaux

Don't envy her charm or radiant health! Make it yours the way thousands of pale, listless, anemic people are doing—with Dr. Williams Pink Pills. By revitalizing and enriching your blood-stream, Dr. Williams Pink Pills may bring you new pep, energy, joy in life—often in only 30 days. So start today! Get back "in the pink" with

DR. WILLIAMS PINK PILLS

Jews and Arabs Clash in Tunis

10 Wounded as Two Factions Fight for Third Straight Day; Wheat Fields Are Set Ablaze

TUNIS, Tunisia, June 16 (AP)—Jews and Arabs clashed here today for the third straight day. Ten persons were wounded.

The clashes added new tension to a situation in which anti-French nationalist activity was being stepped up. Tunisian terrorists, adopting new tactics, set fire to wheat fields ready for harvest in a move to disrupt the economic life of this French protectorate.

The Jewish-Moslem clashes apparently were caused by Arab attempts to induce Jewish shopkeepers to join a strike touched off Friday by mysterious and contradictory reports of an attempt last week to poison Tunisia's nominal ruler, Sidi Lamine Bey, and his family. The Jews already had called their own strike, demanding police protection against the Arabs.

The newest outburst in the old walled city—where Jews and Arabs normally live peacefully side by side—was less serious than those of the week-end. In the first outbreak Saturday, a Jew was fatally shot and several persons wounded.

The latest fight occurred when a group of young Arabs entered streets occupied mostly by Jews, and began roughhouse tactics. Rocks were hurled and fist fights broke out.

Meanwhile, French ground and air force troops were called out to fight the wheat field fires.

Dump Explodes In Korea; One Dead, 33 Hurt

HAEUNDE, Korea, June 16 (AP).—A United States soldier was killed today and 33 other persons were missing or injured in explosions in the U.S. army's biggest ammunition dump in Korea.

Two U.S. soldiers are missing and four have been sent to hospital, an official army announcement said. Twenty-four others suffered minor hurts and returned to duty after first aid.

At least three Korean civilians were injured.

South Korean police said they suspected sabotage by guerrillas.

Fires mushroomed in the area. Grey clouds of phosphorus smoke rose into the sky. Rockets shot wildly about. Exploding flares touched up the scene with bright colors. Some shells and flares flew two miles. Grass fires flamed up in the dry hills ringing the area.

The fire was gradually dying late in the day.

Bluecoat School Boys Dine on Anniversary

A reunion dinner was held by a dozen old boys of Christ's Hospital, England's famous "Bluecoat School," at the home of Capt. William Gregory, 800 St. Charles Street, Saturday night.

The dinner marked the 400th anniversary of the founding of the school, which was started by Edward VI in 1552.

British Columbia Power Corporation Limited

DIVIDEND NO. 96

NOTICE IS HEREBY GIVEN that a dividend of Forty Cents per Share on Class "A" Shares has been declared for the three months ending 30th June, 1952, payable by cheque dated 15th July, 1952, to Shareholders of record as at the close of business on 30th June, 1952.

BY ORDER OF THE BOARD.

J. A. BRICE,
Secretary.

Vancouver, B.C.,
20th May, 1952.

$25,000,000 IN BUILDINGS STRIKE-BOUND

HALIFAX, June 16 (CP)—The Halifax District Trades Council has rejected an offer of a 15-cent hourly pay increase by the Halifax Construction Association.

The rejection means that the three-week-old strike which has tied up some $25,000,000 worth of building, will continue.

The 15 cents was 2½ cents lower than recommended earlier by a three-man conciliation board. The previous offer of the construction association was 12 cents.

Unions seek a 50-cent hourly over-all boost from their present average of $1.36.

Some 5,000 members are represented by the unions.

Louis de Macedo Wins Scholarship

Louis de Macedo was awarded the Brother J. E. Ryan Memorial Bursary at St. Louis College annual closing exercises held in St. Ann's Academy.

He won also the Bishop's Medal awarded the student with the highest standing in religious training. The memorial bursary is given each year to the leading scholastic student to further his education.

Britain's State-Run Transport Services Show First Year Profit

LONDON, June 16 (Reuters)—Britain's state-run road and rail services today announced their first yearly surplus—just as Winston Churchill's Conservative government is preparing to return their profitable freight truck service to private owners.

The Transport Commission made a net profit of £2,900,000 in 1951—first surplus since it started operations after the Labor government nationalized transportation in 1947.

During the year London's civil transportation system was the only section to show a loss. But commission officials said rising costs and wages were making it increasingly difficult to make state-run transport pay its way.

Steep increases in passenger fares imposed recently in the London district are expected to be extended soon throughout Britain.

Under the government's plans for de-nationalizing road transportation, freight operators who buy back the fleets of state-owned trucks will have to pay a yearly levy of £4,000,000 to help the less-profitable railways pay their way. The rtilways will remain state property.

SILVER SAVINGS CLUB

Low weekly payments spread over a period of 40 weeks enables you to purchase the silver plate or sterling of your choice on our Silver Savings Club.

Enquire today at

LITTLE & TAYLOR
Registered Jewellers — American Gem Society

1209 DOUGLAS ST. (Scollard Bldg.) Phone G 5812

SPECIAL OFFERING—For Farm and Industry

QUONSET-TYPE BUILDINGS

Without Ends

30 ft. wide, 60 ft. long, 15 ft. high $1,745
30 ft. wide, 48 ft. long, 15 ft. high $1,450
16 ft. wide, 36 ft. long, 10 ft. high $650
Side Dormer Windows, 6.0x4.0 ..... $42

Order Yours Now—Early Delivery

COAST TRACTOR & EQUIPMENT LTD.

2220 Cook St. Phone E 0333 Victoria, B.C.

Tired of Being Irregular?

Family Favourite

Take ENO'S "FRUIT SALT" GOOD TASTING!

Gentle, genuine help when you have digestive discomfort or irregularity. Do as millions do — Take ENO'S "Fruit Salt" every day when needed.

Millions prefer ENO

Tune . . . "I was a COMMUNIST for the F.B.I." TUESDAYS CJVI 9 P.M.

FAMOUS NAMES in MUSIC

THAT MEANS QUALITY AND TRUE VALUE

We are proud to present the very finest in musical instruments, with sales backed by expert service by factory trained technicians and a complete stock of all accessories.

BERTINI ACCORDIONS
120 bass, with three switches on treble and one on bass. Case included. Specially priced at $250.00
Another Bertini Accordion, four switches on treble and one on bass $295.00

MARTIN FRERE CLARINETS
Complete with case $139.50

STEWART GUITARS
With F hole, in natural finish $82.50

KAY BASS VIOLINS
Complete with bag and bow $340.00

Islander Ukeleles 6.95

Fletchers

"The Home of Music"

4 Floors at 1130 Douglas G 0561

the ALL-NEW Gurney ELECTRIC RANGE is all yours

YOUR DESIGN . . . For your pleasure, comfort and convenience while cooking . . . controls, where you want them, in the cool zone . . . a beautiful range to give you electric cooking at its fastest and best!

YOUR FEATURES . . . The famous Gurney "Even-Heat" Oven . . . High Speed Surface Elements . . . air-cooled oven door handles . . . "Leisure-Maker" Automatic Timer . . . Minute Minder . . . Warming Compartment . . . Utility Drawers . . . All yours in the "All-New" Gurney Electric Range.

YOUR BEAUTY . . . The "All-New" Gurney Electric Ranges, with their multiple features and efficient design, are truly 'eye-catching' . . . a kitchen appliance of unbelievable beauty—forever protected by the brilliantly white acid-resistant Titanium Porcelain Enamel.

Check all these and many more features of the "All-New" Gurney Electric Ranges with your neighbourhood Northern Electric Dealer.

YOUR NORTHERN ELECTRIC DEALER IS A GOOD MAN TO KNOW

Northern Electric COMPANY LIMITED

MAIS ELECTRIC — 1821 Cook — B 4131

STANDARD FURNITURE — Right Through Yates to View

YOUNG AND BANFIELD — (Formerly Young's Radio) — Fort at Blanshard — B 7181

C. J. McDOWELL — Plumbing & Heating — 1000 Douglas — E 4138

—IT'S NEW—

HEAR With RADIOEAR'S LATEST MODEL 82 "ZEPHYR"

Extremely tiny in design, very efficient and durable. Radioear-built economy circuit gives real hearing power. Come in, without obligation, and see how well you can hear with Model 82.

VICTORIA HEARING-AID CO.

326 Pemberton Bldg., 625 Fort St. B. S. H. Tye

E 4138

Keep This Number Handy for Quick Service on RANGE OR FURNACE OIL BURNERS

★ WE SELL
★ WE INSTALL
★ WE SERVICE

C. J. McDOWELL

PLUMBING and HEATING
1000 Douglas Street
Phone E 4138

Your Standard FUEL OIL Distributor in Victoria

ALL the HEAT ALL the TIME

With a Fairbanks Morse Automatic

COAL STOKER!

You May Win One FREE! in Our CUSTOMER CONTEST

Just write us a letter, telling us why you want to own a Fairbanks Morse Automatic Coal Stoker. It may mean one for your home.

Get Your Letter Away Today!

This is the time to look over the old furnace . . . take stock for next winter. Check now on the comfort, the saving, the convenience you gain with an Automatic Coal Stoker. You burn coal fuel at lower cost, extracting every particle of heat through proper combustion. You KNOW coal is always in good supply, safe, healthful, economical. You enjoy the wonderful convenience of steady, dependable AUTOMATIC HEAT, the temperature you want at the time you want it.

BURN COAL—STOKER FIRED

For the Most Modern, Up-to-Date Economical Heating System

VICTORIA WOOD and COAL COMPANY LTD.

217 Pemberton Bldg. 625 Fort G 2441 - G 1722

HERE, THERE AND EVERYWHERE

Condensed from CP, AP, and UP Dispatches

SPATE — In London, Pavel S. Kuznetsov, Russian embassy official named in a British spy charge here Saturday, is still in London, the Russian embassy said today.

Kuznetsov, second secretary at the embassy, was said in court to have been given official secrets by a British foreign office radio operator, William Martin Marshall, now under arrest.

Today's Russian statement followed a spate of rumors after a man of the same name was discovered to have sailed from London on Saturday in a Russian ship with Georgi Zarubin, retiring ambassador soon to be posted in Washington.

The embassy said this man was Victor Kuznetsov, an attache, on his way to Moscow for a vacation.

* * *

WITHDRAWING — Canadian troops may be withdrawn from Koje Island by mid-July, it was learned today.

Maj. E. L. Cohen of Pembroke, Ont., commander of "Baker" company of the Royal Canadian Regiment, on guard duty at the big United Nations prisoner-of-war camp, said British Defense Minister Lord Alexander mentioned the target date for the Canadians' withdrawal to officers of the R.C.R. Sunday during an inspection trip through the Canadians' camp.

Earlier, Cohen had been told by Maj.-Gen. A. J. Cassels—Commonwealth division commander—that he proposed six-week tours of duty on Koje, rotated among companies in the Commonwealth brigades, but Cohen said Lord Alexander intimated the R.C.R. would not be relieved by Canadian troops.

* * *

CHARGES—In Munsan, Korea, the senior United Nations truce negotiator today charged the Communists with responsibility for Red prisoner-of-war riots and for continuing "a bloody and profitless war."

Maj.-Gen. Wiliam K. Harrison accused the Red delegates at a fruitless 22-minute session of directing captured Communists at Koje Island "to endanger their lives to further your nefarious schemes."

Hundreds of captured Reds have been killed or wounded on Koje in Communist-led riots.

The key issue blocking a truce is the U.N. stand that no prisoner be forcibly repatriated. Only 70,00 of 169,00 captured Reds have expressed willingness to return to Red rule.

North Korean Gen. Nam Il accused the U.N. of "incessant atrocities" and "slaughtering" of war prisoners. It was the first time in five days he had made these charges.

* * *

SEAWAY

In Washington backers of a bill authorizing the controversial St. Lawrence seaway and power project may try again today to reach an agreement for a United States Senate vote. They regard their chances as slim.

Senator Allen Ellender (Dem., La.) and other proponents of the $818,000,000 international project have announced they will move to block the vote. Only one objects is necessary.

Moreover, senate leaders have said that unless a vote can be reached by tomorrow the bill—authorizing U.S. participation with Canada in building the waterway—is just about dead for this session. Other legislation appears almost sure to sidetrack it. Canada has said she will go ahead alone if the U.S. doesn't decide to take part this year.

Gerald S. Reese, 2537 Fernwood, has entered a group of model ships in the international hobby show of the Vancouver Pacific National Exhibition, Aug. 20 to Sept. 1.

U.N. STRENGTH PRAISED BY ALEXANDER

Completes Tour Of Korean Front

By BILL BOSS
Canadian Press Staff Writer

SEOUL, Korea, June 16 (CP)—Earl Alexander, trim and slightly sunburned, wound up his three-day tour of the Korean front tonight and said:

"I'm surprised it's as strong as I've found it."

The Field Marshall, who now is Britain's Defense Minister, covered the front extensively and was briefed at all levels.

At a press conference here Sunday he expressed confidence that any major Communist land offensive would be stopped within a week with heavy losses to the Chinese. He added, however, that enemy airpower "would certainly make the situation more difficult."

Alexander, who seemed to have thrived on a rigorous program, obviously enjoyed being back in his old element.

PRESS PROTESTS

At a press conference Saturday, United Nations correspondents and photographers protested to Alexander over censorship restrictions that curbed coverage of his tour.

The defense minister patched things up with these words: "After all, I am a front-line soldier."

However, he promised to give them greater scope in the future.

Later, newspaper men climbed the Korean hills and viewed forward positions with Alexander. In the group were photographer John Foster of Ottawa, of the National Film Board, and Sgts. Paul Tomalin of Calgary and Leonard Stevens of Vancouver, Canadian army photographers.

They listened as Alexander questioned officers and men about the Korean situation.

The press corps had quite a time keeping up with the Defense Minister. When he took to a jeep, correspondents followed, swallowing dust into the bargain. When he flew in a Beaver aircraft to his next point of inspection the jeep-riding newspaper men raced ahead to meet him.

SERVICES IN CHURCH AS MAN SLAIN OUTSIDE

BELLINGHAM, Wash., June 16 (AP)—A 46-year-old Nooksack Indian, Robert J. Kelly, was stabbed to death today in front of the Catholic Church on the Lummi Indian Reservation while church services were going on inside.

Frank Hildebrand, 46, also an Indian, was held for investigation. Hildebrand's wife, Emma, 50, was also held as a material witness.

Kelly, who lived at Deming, was stabbed through the throat with a hunting knife, dying almost instantly.

Steel To Be Freed for Arms Production as Strike Static

WASHINGTON, June 16 (AP).—The government will try this week to start enough steel flowing from strike-closed United States steel mills to prevent a crippling halt in the production of weapons.

The White House announced that a four-man committee of the United Steelworkers of America (C.I.O.) had been directed by President Philip Murray to help work out an acceptable plan for meeting defense needs for steel.

Both the union and industry agreed when wage negotiations collapsed last Monday to permit sufficient steel production for essential defense items.

So far the government has announced no specific plan for this output. But a few individual steel mills have reached agreement with the steelworkers and prepared to resume operations immediately. These were independent of the big steel producers who hold a united front against the union.

Already nearly 3,500,000 tons of steel has been lost since the mills shut down, with 88 per cent of normal steel output cut off. Production had been running just under 300,000 tons a day.

There were no signs of a break in the deadlock that has made 650,000 steelworkers idle for two weeks and no new negotiations were scheduled.

The industry said the main issue is its refusal to accept the union shop under which all steelworkers should be required to join the union. Murray, however, says there are other issues.

Surplus Food Stall Will Be Opened July 5

Mrs. Barbara Green, originator of Victoria's surplus food stall in the City Public Market, said Saturday the stall will re-open July 5.

She plans to operate the stall which provides free foodstuffs to the needy, one Saturday a month until December.

Mrs. Green hopes a club or organization will take up the idea so that the stall could be opened every two weeks for the season. A total of 110 food cards have been given to welfare agencies for distribution to needy families.

Only those with cards can apply for food.

Mrs. Green said an estimated $9,000 worth of contributed foodstuffs was given away last year with as many as 150 families helped on a single day.

A good citizen award for welfare work was awarded Mrs. Green and the idea has been adopted by Lions' Club in Vancouver and the Local Council of Women in Windsor, Ont.

Rose Growers Plan Contest

A rose contest will be one of the major events of the annual summer show of the Victoria Horticultural Society at the Crystal Garden Friday and Saturday.

The most beautiful rose of the show will be selected from among hundreds of exhibits. The winner will be awarded the Oak Bay Municipality Challenge Trophy.

T. Sawyer, society official, said he expected competition will be keen this year.

"There is growing interest in roses," he said. "We hope to have one of the finest rose exhibits on display. These will include old and new varieties as well as polyantha type roses."

Mr. Sawyer said anyone with home-grown roses may bring them to the show and enter them as non-competitive exhibits.

The Alaska Highway stretches 1,523 miles from Dawson Creek to Fairbanks, with 1,221 miles in Canada.

WORK HARDER, BRITONS URGED

BEDFORD, Eng., June 16 (Reuters)—The Archdeacon of Bedford, D. B. Harris, Sunday night quoted scripture against the five-day week, claiming Brtiain is being "feather bedded." "I am not at all sure we are on the right road with a five-day week. The commandment says 'Six days shalt thou labor,' and that is divine law. Most nations are working far harder than we are," he said.

Heads the Poll

No need to wait for the second and third choice votes to be counted. . . . This great Chisholm easily gets a majority vote on the first count. Here's why it's B.C.'s fastest selling radio.

● 5-Tube Super-Het Radio ● Twin Jensen Concert Speakers ● Webster 3-Speed Record Player ● Beautiful Walnut Cabinet with permanent top . . . also available in Desert Oak and Mahogany.

CHISHOLM
"Studio" Radio-Combination **$169.50**
Terms as Low as $10.00 Per Month
Kent's 742 FORT

Colorful — Beautiful

DAMASK

for Drapes and Upholstery

200 YARDS OF RICH DAMASK, all of heavy quality that will drape softly and yet give excellent service as upholstery cover. In lovely shades of rose, blue, green and wine. 48 inches wide. Yard 3.95

FULL-WIDTH LINED DRAPERIES of this material. Per pair 33.55

AVERAGE TWO-PIECE CHESTERFIELD SUITE covered for only 134.65

Right Through—Yates to View

Standard FURNITURE CENTRE OF VICTORIA

Phone B5111

WHITE SHORTIE COATS $27.50

PLUME SHOP Ltd.
1740 Douglas Street

VANCOUVER OVERNIGHTS

FIRST RACE—Six furlongs:
8601 Admiral Fleet (R. Upshall) *113
8607 Geo. Tapper (G. Dye) 120
8601 Interned (J. Fidler) *103
8642 Neckahead (B. Giacomili) 115
8593 Jazz Society (H. Matthews) 115
8591 Black Cloud (K. Coppernoll) 120
8597 Brighton Elene (H. Trent) 110
8597 Lady Dorval (W. Burgin) 110
8576 Bishop (Guiney) *115
8210 Sir Dolan (C. Jellison) 115
8598 Sweet Aggie (Guiney) *108
8303 Ho Lee (B. Giacomelli) 115

SECONDR ACE—5½ furlongs:
Robbies Boy (H. Trent) 106
Muy Bano (G. Zufelt) 113
8606 Adios Amegio (C. Wells) 113
Mystic Morning (K. Coppernoll) 108
8559 Gold Velvet (G. Hernandez) 106
8583 Ardwick Lad (J. Fiddler) *100
Niccolo (C. Athey) 103
8551 Hindu Preview (G. Yeoltter) 106
8587 Lamonde (H. Matthews) 108

THIRD RACE—Six furlongs:
8540 Reflex Arc (P. MacCaulay) *113
8591 Kings Honor (H. Matthews) 120
8600 Inchkeith (R. Brckndge) 110
8568 Wilde Tide (R. Upshall) *105
8573 Yates Junior (no boy) 115
Bonnie Lad (G. Hernandez) 110
(8563) Mayme S (E. Craig) *110
(8569) Lands Sake (K. Coppernoll) 115
8588 Blue Lamb (no boy) 110
Danada Capt. (A. Ventrla) 120
8574 Dorgans Danny (H. Trent) 115
A. Sam (I. Guiney) *108
8548 Onto Glory (K. Voyles) *115

FOURTH RACE—Six furlongs:
(8545) High Kenty (C. Wells) 111
8592 Ariel Wing (J. Fidler) *104
(8264) Easy Glory (B. Giacomli) 110
8593 High Court (G. Dye) 115
Lennys Bob (R. Brckrdge) 120
8612 Labaye (G. Hernandez) 115
8283 Acid Anne (no boy) 109
(8542) Twin Brook (C. Coppernoll) 106

FIFTH RACE—Six furlongs:
8457 Fat Chance (C. Athey) 111
8562 Man of Spirit (H. Matthews) 115
(8584) Lauriston (K. Coppernoll) 110
8599 Mazatlan (R. Williams) *103
Color Wash (G. Hernandez) 124
Pierette (Plavoie) 110
My Standard (A. Hiatt) 121

SIXTH RACE—Six furlongs:
8600 Frank F. (W. Burgin) 110
8440 Mabeit (K. Voyles) *105
8602 Ynes (I. Guiney) *104
8458 Inveresk (K. Coppernoll) 110
8556 Mud Puddle (A. Ventrella) 113
(8598) Stubbs II (G. Zufelt) 115
8593 Aquatic Star (C. Wells) 115
Golden Gallant (R. Brckrge) 118

SEVENTH RACE—One mile:
8291 Wise Words (H. Trent) 112
The Roundup (P. Lavoie) 112
Vivace (H. Matthews) 114
Whirling Feet (K. Coppernoll) 120
Dutch Doll (Kl Voyles) *103

EIGHTH RACE—Six furlongs:
Mouse Hole (B. Giacomli) 120
8265 Valley Polly (G. Hernandez) 115
8460 Big Vita (G. Zufelt) 120
8488 Silent Stream (R. Brckrdg) 110
Gala Dust (E. Craig) *110
8589 April Day (G. Dye) 120
8600 Van Vic (H. Trent) 115
Inverary (J. Fiddler) *103
(8552) Val Edie (Williams) *103
8572 Galla Roma (K. Coppernoll) 110
(8421) Friendly One (K. Coppernoll) 115
8548 Nero Boss (K. Voyles) *115
8576 Quick Tommy (C. Day) *115

SUB RACE—Six furlongs:
8590 Susie C (K. Coppernoll) 115
8553 Elirts (P. Lavoie) 110
8604 Lou Gallator (H. Matthews) 115
8597 Ted Junior (W. Burgin) 115
8454 Ginger Cookie (P. Macaulay) *108
8601 Saanichton (no boy) *112
8607 Lorelas (J. Carson) *103
8304 Cherokee Boy (C. Wells) 120
8576 Assayer (no boy) 115
8599 Pardina (A. Hiatt) 110
Whileaway (B. Giacomli) 115
8527 Scheelite (K. Voyles) *103
Battle Powder (A. Ventrella) 120

First race 4.30.

Free Booklet Tells How Deaf Hear Again With Startling Clarity, Ease

CHICAGO (Special)—New hope for the 15 million persons in the United States who are hard of hearing was voiced by a noted Chicago acoustical scientist.

He reported that through the miracle of modern electronics it is now possible to overcome deafness even if the loss is severe.

He demonstrated how the deaf can hear again with a clarity and ease they never dreamed possible.

According to this electronic engineer, Mr. Sam Posen of Beltone, "the longer a hearing loss is neglected, the harder it is to recapture certain speech sounds and understand them."

To acquaint the hard of hearing readers of this paper with what may be done to help the deaf hear again with miraculous clarity, full authoritative details about deafness and how to overcome it are described in an informative, new, illustrated booklet, which will be sent in a plain wrapper without any cost or obligation.

To obtain your free copy, simply send your request to: Electronic Research Director, Dept. 645A, Beltone Hearing Aid Co., 1450 W. 19th St., Chicago 8, Ill. A postcard will do.

ODORLESS WALL PAINT

THIS fine wall paint is odorless; no painty smell or annoying eye-smarting. The job-tested Lyt-all Flowing Flat colors are smart, distinctive, modern. Washable, they remain fresh in spite of long, hard use. Come in for a color card.

HICKMAN TYE
HARDWARE
QUADRA Between YATES and VIEW
OR A HICKMAN TYE DEALER
Look for the Maple Leaf

40th Anniversary

Not everyone is happy to have another **personal** birthday anniversary, but we believe that **business** anniversaries are always noted with a certain satisfaction, because they demonstrate that the firm has continued to serve well.

The individual, you see, continues to exist whether he's good or bad, useful or otherwise. With a business organization, this is not true: Only a firm with policies which meet with public approval, and win public patronage, can hope to survive.

It is with real and understandable satisfaction, therefore, that we observe this, our fortieth anniversary.

SANDS *Mortuary Ltd.*
1803 QUADRA ST. VICTORIA, B.C.

MEMBER THE ORDER OF THE GOLDEN RULE

The Most Powerful Gasoline Your Car Can Use!

TODAY'S more powerful engines require a highly complex gasoline to deliver their full power. There can be as many as 1500 different chemical compounds in a gallon of gasoline.

To select the best of these chemicals, and to arrange them properly to fulfill the needs of *your car* calls for the last word in refinery equipment and scientific skill.

It is Shell's manufacturing policy to make "The most powerful gasoline your car can use." Shell activates gasoline by splitting and rearranging petroleum molecules.

The result—Shell Premium—the most powerful gasoline your car can use. See the Shell Dealer in your neighborhood.

Get Activated!

SHELL PREMIUM GASOLINE

Victoria Daily Times

The Home Paper

Established 1884

Published every afternoon except Sunday by The Times Publishers Limited, 2631 Douglas Street, Victoria, B.C. The Times is a member of The Canadian Press which is exclusively entitled to the use for publication of all news dispatches credited to it or the Associated Press, and also the local news published herein. All rights to republication of special dispatches are reserved.

STUART KEATE, Publisher — BRUCE HUTCHISON, Editor

Defense Comes First

IN PROPORTION TO ITS RESOURCES Canada has contributed as much as the United States to foreign aid since the last war. This is clear from the latest figures, as summarized by Mr. Pearson, minister of external affairs. When the Canadian government is criticized for its inadequate help to foreign nations Mr. Pearson replies that between 1946 and the spring of 1952 Canada has advanced $2.4 billions to its overseas friends.

This may seem a small amount compared to the United States' massive gifts and loans of $33 billions. But the productive power of the United States is over 14 times that of Canada, the American gross product in 1951 being $305 billions and the Canadian $21 billions. By the true measurement of capacity to give Canada thus has given $33 billions, in American terms, or almost exactly the same as its neighbor.

Neither country has given too much. Considering the resources of each, the gifts have been relatively small, have caused no hardship and even with the North American defense program included, have left this continent with the highest living standard ever known. On the other hand, the defense expenditure of countries like Britain have involved cruel sacrifices, such as we have never faced.

If Canada has reason for some satisfaction after keeping proportionately abreast of the United States in foreign aid, the practical question now is whether this country will maintain its defense program on the present level or reduce it.

As the Montreal Star observes, the Canadian government will be under strong pressure between now and next budget day to ease up on defense spending and thus to reduce taxes. The government, as the Star suspects, will be peculiarly sensitive to this pressure just before a general election, and after its recent by-election reverses. High government spending and taxes are the paramount political fact of Canada today.

In his last budget Mr. Abbott said the country need expect no significant tax reductions in the visible future unless the international climate improved and justified a cut in defense spending. Since that statement was made the international climate has deteriorated and obviously is entering a new and critical period, proclaimed by sudden communist pressures all over the world. There is nothing in this situation to justify any reduction in the nation's defenses and everything to show that they must be greatly strengthened. Tax reductions will be justified in the next year only if the government can reduce non-defense spending or if its gross revenues increase, as a result of the nation's economic growth, from present tax rates.

The primary responsibility here rests with the government, which cannot escape it. But the Conservative party has a responsibility, too. It is quite right in demanding economy in government (including the defense departments), right in attacking all items of waste, however small.

When, at the same time, Mr. Drew is going about Quebec advocating large increases in family allowances and universal old age pensions at the age of 65—extra expenditures probably about equal to the present personal income tax—the opposition is being irresponsible. When it goes further and demands tax reductions in the same breath it is playing the most cynical kind of politics.

The government should economize. Like the provinces and many municipalities, it is spending too much on civilian services. But when it comes to the problem of defense, it should stand by its guns and refuse to tamper with the safety of the nation merely to make itself more popular on the eve of an election. The Canadian people, we believe, will support its defense plans and deal with those politicians who would undermine them in the hope of winning votes.

A Look at Canada

THE ST. LAURENT GOVERNMENT'S management of Canada's affairs may not satisfy all Canadians but it looks good to foreigners. Removed from the local prejudices of politics, the American press examines the affairs of this country and finds them in an enviable condition. Perhaps no nation could be as well governed as Canada appears to be in the leading publications of the United States. From one coast to the other the newspapers and magazines are telling the American government to imitate the wise policies and careful housekeeping of Ottawa.

Typical of this comment is a lengthy article in the Christian Science Monitor, one of the world's greatest newspapers, which soberly analyses the budget, tax policies and general economic health of Canada. The Monitor has no partisan interest in the St. Laurent government, takes no sides in our political controversies and is interested only in results. The results it sees in Canada are impressive—an economy in process of almost unbelievable growth, a government paying all its bills as it goes along and, as a result, the strongest currency in the world.

Like The New York Times and other influential newspapers, The Monitor thinks that the American government and Congress should learn wisdom from the policies and the administration methods of the Canadian government.

Until the last few years Canada was generally regarded in the United States as a good neighbor but a small and rather unimportant country which had no lessons to teach the American giant. The American people accepted us as friends and allies and largely ignored us. It was only when the Canadian dollar suddenly became more valuable than the American—a dramatic but pretty superficial measurement of a nation's real strength—that Canada was news south of the border.

With their usual generosity and enthusiasm, the Americans who once rated Canada too low, are inclined now to rate it too high. Probably we are not as intelligent in our public affairs as many Americans imagine. Probably no government of human beings could be quite as good as the government of Mr St. Laurent appears in many American newspapers.

Nevertheless, this kind of comment, even if too generous, is a valuable corrective for Canadians who are so concerned with the trees of local politics that they neglect the forest of national affairs which have never been in better condition. At their distance the Americans don't see the trees. They see the forest and are amazed by what they see.

Whatever Canadians may think, most foreigners would agree that this is the most fortunate nation in the world today. This results mainly from the character, energy and good sense of the Canadian people, not from the direction of its government. However, if things were different the government assuredly would be blamed. It is entitled to some credit when the nation prospers and progresses in even more important directions. Assuredly it gets that credit in abundant measure from foreigners.

History Made In The Commons

OBSCURED PERHAPS BY THE INTENSITY of local political happenings, Canada on Thursday took a major step in her constitutional history. Parliament approved the first change to be made in the constitution since she took over full control of her own destiny from the British House of Commons.

Although for many years the London influence had been purely formal—Parliament readily made any changes requested by Ottawa—still full autonomy in the legal sense was not a fact.

That situation was remedied some months ago with the result that legislation permitting a revision of representation in the Canadian Commons was voted on last week by the federal members.

The exact relationship between Britain and Canada has long been a puzzle to foreigners and not entirely understood by many Canadians themselves.

United States observers, for instance, find it difficult to comprehend that the United Kingdom does not exert direct control on this country, that Canada is not "owned" by Britain, or that legislation originating in Westminster has long ceased to be directly binding on this country.

The tenuous, yet steel-strong ties that unite Britain and Canada, as well as other members of the Commonwealth, depend not upon formal agreement, legal persuasion or written contract. They derive rather from intangible strengths—allegiance to or recognition of a common Crown, a joint community of democratic ideals, a sharing of historic tradition and origin, a partnership of hand and heart.

It is for these reasons that Canada's ability now to provide her own last recourse in appeal courts and to change at will the prime charter of her political existence in no way weakens the Commonwealth relationship. We are now observing in the letter what we have so long observed in the spirit, and both the letter and the spirit are thereby strengthened.

A Clergyman Speaks for Divorce Reform

DR. J. L. W. McLEAN, OF VICTORIA, has spoken plainly in Toronto of Canada's divorce laws. At the General Assembly of the Presbyterian Church in Canada, the pastor of St. Andrews here describes conditions in British Columbia as a standing scandal.

Persons, he said, had confessed to him of collusion and perjury in divorce cases. "With adultery the only cause for divorce in Canada," The Canadian Press report of his remarks states, "persons determined to sever their ties were stooping to all sorts of subterfuge which was being winked at by the law courts."

That contention has been voiced before. There have been occasions, it should be noted, on which judges have thrown cases out because of obvious collusion, and there have been other instances in which evidence must have been accepted with some reservations by presiding judges.

This is not a new story. Its repetition by a clergyman, however, does lend emphasis to the fact that our present divorce laws are outmoded and degrading. Because divorces are granted as they are in some actions, a cynical attitude is adopted to this section of our laws. That, in itself, is a serious detriment to Canadian law in general.

It is not the popular wish, in our opinion, to relax divorce laws to a point at which frivolous grounds may be sufficient to permit dissolution of a marriage. At the same time the existing laws are not good enough. Unless amendments are made the disgrace and double dealing of our divorce proceedings will continue to remain what Dr. McLean calls them, "a standing scandal."

Chips Off The Old Brock

By DAVID BROCK

I HAVE a friend who hires a most engaging young baby-sitter. This sitter is permitted to ask her boy-friend to sit with her, since he is a permanent boy-friend and a responsible type. He is not one of those repulsive little youths that the ordinary sitter invites to come in and share her employer's groceries, cigarettes, candy, and wine-cellar. He's a thoroughly nice bloke, almost as nice as the sitter herself. He hasn't a very good job, but he and the sitter hope to get married without too horrible a delay. Here's luck to them.

Brock

THE other night they were whiling away the long hours of sitting by doing some rough calculations on what it might cost to set up house. When my friend was cleaning out her fireplace next morning, she found the following document. It wasn't dishonest of her to read it, because it was so short, she'd read it all before she knew what the devil it was and who the devil it belonged to. It said;

HOUSEHOLD EXPENSES

Kitchen chairs	$ 4.00
Kitchen table	4.00
Bedroom suite	50.00

Either that boy is a genius at picking up bargains, or he doesn't know what he's in for. These items are priced a bit low, I fancy. Also, one can think of other items, worse luck. Household expenses aren't as easy as all that.

AND yet . . . and yet . . . sometimes I wish I was back in the days when the Missus and I thought everything was going to be that simple. Mind you, I'm having a lovely time in middle age, and on the whole I'm both calmer and wiser than I was . . . which isn't saying much. But one great advantage of being so innocent and hopeful is that you don't want to cry when you detect other couples being innocent and hopeful.

MORE SPYING

I DID some snooping and spying on the young myself last month. My children's school had an Open House. The parents were supposed to come and visit the teachers and the classrooms, and to believe that the ordinary daily grind at that school was one whirl of flowers, pictures, smiles, songs, and encouragement. Some of the parents did believe this, and went home relieved. Others went home asking when the hell any teaching got done.

Some of us were glad to see that life at the old slaughterhouse wasn't all arithmetic, and some of us were aghast to see kids who had devoted many weeks to making puppets at the taxpayers' expense. It all depends on how you look at it. Myself, I went home with a badly split personality, because I was upset to see half the teachers smiling in a foolish manner, and upset to see the other half scowling in a sadistic manner. I dare say I took both extremes too seriously, but I'm just telling you how it affected me.

TALKING of puppets, there was one classroom that seemed to be crammed with these little dollies. Tables and tables full of them. As I stood at the first table, just inside the door, a pal of mine stuck his head in and looked at the layout of costumed and very-much-home-made dolls and said to me in a loud voice: "What's this, Dave, a rummage sale? Oh no, I see it's Education."

The teacher didn't like this dialogue any better than I did. But where we differed was that she thought it was all my fault, and I didn't think it was entirely her fault. I guess non-teachers have more charity left than teachers . . . not having formed the habit of blaming the person standing nearest them.

Not that I scorn teachers for being unreasonable. Some of them become teachers because they're crazy, but most of them (poor souls) become crazy because they've been going round with children and school boards and parents too long. They have my deepest sympathy.

WELL, in one classroom you could hardly see the desks for the flowers on them. Flowers pinched from people's gardens, I dare say . . . they didn't grow there on the desks, because not enough earth falls onto the desks out of the pupils' fingernails. But if you brushed these educational blooms aside, you could find on each desk an ostentatious little document entitled "My Diary for a Week." A few were entitled 'My Diary for a Weak," but this was only a Grade V class and you must make allowances for Grade V teachers, because some of them are only 20 or 30 or 40 or 50 years old and have still got to catch up on themselves.

AFTER glancing at my son's diary to make sure he hadn't mentioned Life With Father, I took a gander at some of the other memoirs. This made me feel a dirty old skunk, somehow, but I was positively encouraged to do this Open House snooping, so I persevered.

And in one diary I read: "Today was my father's birthday, so I gave him two dollars." Boy, that really got me. Perhaps I'm unduly sentimental, but the thought of a little girl of 11 handing her old man two bucks made me blow my nose and cough. I dare say it made her father cough too. We fathers must be smoking too much. That's where the coughs come from. And that's where the bucks go. Still, by looking on the bright side, you can always pretend your tobacco cough is just an alcoholic cough, nothing more.

SOBER UP, FELLOWS

I SEE that the Health boys want to start some "small, well-run sanitoria" for alcoholics. Fine. Splendid. And the smaller they are, the smaller my cheque will have to be. Well run, sir! But don't you think that when the patients start to snap out of it, they might start spelling these places "sanatoria," with two A's and but a single I? I am going to endow a few small, well-run dictionaries. A sanatorium has nowt to do with sanitation. It concerns "sanare," which means "cure."

The Red Mill

As Our Readers See It

WHY AN INCREASE?

The strike vote of the Victoria carpenters shows the seriousness of the labor situation in this city.

For instance, McKinty and Son, G. H. Wheaton and our own firm only had a total of 13 carpenters voting, when in normal conditions any one of these firms would have had a larger number on their payroll. And yet the carpenters are asking an increase in wages.

For what reason? Not for greater productivity surely, as that should be the only basis for an increase since the cost of living index shows living expenses are decreasing at this time.

The writer has been hearing one theme of late (why should we be paid less than the Vancouver men? We are just as good as they). Let us consider this question from the employee's and employer's viewpoints.

From the union men who have worked in Vancouver and are now working here we have been told that lost time due to weather conditions is quite an item in Vancouver, and they also state that time involved in getting to and from work is another bad condition there.

The contractors who have crews working in both cities can prove conclusively that the comparative production per man in Vancouver is greater than in Victoria, as there is a greater flow of men there, and firms do not hesitate to discharge employees if there is any lag.

Why do the carpenters claim they should be paid the Vancouver rate and ignore the fact that in Calgary they have signed up for $1.85 per hour? It is ridiculous that men are paid more here where they can work every week of the year while those men on the prairies have an uncertain time of it during the winter.

Surely the wages should be reviewed. And unless the construction workers do some sane thinking and acting the industry can not hope to operate on an even keel.

HAROLD C. PARFITT.

NAVY EXAMS

I regret my first letter was so badly worded as to have been misunderstood by some readers. Far from maligning the navy for being too hard on the students who are either too stupid, or too lazy to make a pass of sixty the first time they write an examination, I think they are far too lenient.

I was referring to the students who are ambitious enough to pass their first examination with a high mark. In the particular case I mention, if these men make a mark of 80 per cent average they receive their E.R.A., from which standing they can with further study become commissioned officers.

However, if they fail to make 80 per cent they do not receive it and are given no chance to rewrite their subject because they have passed the examination by more than 60 per cent average. This, I think, is very unfair; that because a man works hard he is denied a second chance.

WINNIFRED TREMBATH.

R.R. 2.

CONSPIRACY!

Is it the voice of one crying in the wilderness against human suffering and corruption and inhumanity? It may interest your readers to know that they have just elected to power for another four years a government corrupt, as all human governments have been, to rule over them.

They still perpetuate the criminal conspiracy initiated by Israel of old, and they can prove it by reading I Samuel 8:7, where the Lord proclaims ". . . They have rejected me that I should not reign over them."

S. A. WHITFIELD.

Parksville.

LIGHT TOO LATE

Normally I find your editorials informative and interesting and enjoy reading them but I find it hard indeed to agree with you on daylight saving.

"Daylight is precious," yes; but that any is "saved" by manipulation of the clock, no.

I know many parents like myself who dislike daylight saving because of the problem of getting children to bed and then getting them up in time for shool. At the time when the natural lengthening of the days is upsetting youngster's bedtime a fool regulation regarding clock changing further aggravates the problem and makes it difficult to get children to bed at a time so that they can get adequate rest and still get up in time for school.

GORDON BRAND.

Chemainus, B.C.

BEER AT SCHOOL

I was pleased to read "Observer's" comment "At School" in June 10 Times. I was four years at Naval College in Holland—1890-1894—and we had beer with our dinner there every day. I have never seen anybody get drunk of that beer; the quality, though, was often so bad that it was undrinkable.

Our "sanctimonious friends," to whom Observer refers, form the same bunch, generally speaking, who always talk a lot about "morality."

A few years ago there was another debate in The Times columns about this liquor business. I suggested then that those who oppose a sensible distribution should send a few of them to Europe and see for themselves how it is done there in different countries; they may get some sense then.

I don't think any of those countries stand on a lower moral plane than Canada.

F. H. STAVERMAN.

Langford Lake.

The Timid Soul : : : : : : : BY H. T. WEBSTER

Proxy

London Free Pres

India has exported 47,185 monkeys so far this year, most of them coming to North America for use by scientists in experiments with diseases that afflict man. It is unfortunate for these Rhesus monkeys that they so closely resemble man that they are the most useful warm blooded animals for use in laboratories. The Indian figures show to what an enormous extent civilized man is indebted to his lowlier brothren in the animal world for work designed to further the progress of medical science.

Prisoners—Duty And Obligation

By WALTER LIPPMANN
From Washington

ANYONE inquiring about the Korean prisoners of war will find it impossible, I think, to learn who has been responsible for forming our policies. He may conclude that no one has been responsible.

Lippmann

Consider, for example, the state of affairs in the compounds on Koje Island where the Communist prisoners ruled the roost until Gen. Boatner took measures to separate them into smaller and more manageable groups. He would not have had to do this if anyone in authority had foreseen what would happen if prisoners were congregated in an unmanageable mass. Was this something that could have been foreseen? It was.

Nobody in Washington or in Tokyo, moreover, seems at any time to have made it his business to consider seriously the great political and moral questions posed by prisoners of war in modern ideological conflicts.

Thus American field commanders in Korea were instructed to invite enemy troops to desert to our lines. Yet when enemy soldiers did desert to us, the officers who were responsible for handling them seemed to have had no instructions to take account of the promises which the field commanders were making.

So instead of protecting the deserters, to whom we had made promises, we treated them not as refugees but as ordinary prisoners of war, and proceeded to send their names to the enemy, not stopping to think what this might mean to their families at home if they did not go home when the fighting ended.

One would have supposed that this was enough blundering, and that the President would then have been advised to see to it that somebody in high authority—in very high authority—put his mind seriously on the mounting and ever more complicated problems of the prisoners of war. The problem was how to honor our commitment to the prisoners and to do this within the framework of international law and the bounds of a wise policy—and to do nothing that could be avoided which would make it more difficult to get back the American and other U.N. prisoners of war now in Communist hands.

HONOR BOUND

We are in honor bound not to repatriate all the prisoners. The problem has been how to select—in army language to "screen" out—the individuals whom we could not honorably send back. This screening raises questions of the greatest importance and of extreme delicacy. It involves the Geneva Conventions, the usages of international law, and the vital interests of American and Allied soldiers who are now prisoners of war and of those who might become prisoners of war in the future.

In the case of the prisoners of war the question is not: Does a man say he will resist repatriation—knowing that if he says it, he will be excused from going home? The question is whether he ought to be granted the privilege of asylum. The answer to that question can be given only by humans and impartial judges. They must decide whether the prisoner should be granted asylum because we induced him to desert or because he is ideologically marked and committed, or because for some other reason he would be in special danger.

The prisoner himself is an important witness in reaching this judgment. But the crucial principle is that his preferences and his opinions cannot, as they have been in the Koje screening, be treated as final. The final decision must rest with some kind of tribunal set up to distinguish within the limits of human fallibility whether a prisoner is in fact a refugee in need of asylum.

Ups and Downs

By BRIAN TOBIN

"I SEE," said the Elevator Man, "where they're developing reversible styles for the ladies this year. For instance, one grey dress they talk about, if you take off the jacket and turn the skirt inside out you get an entirely different outfit to dance in. But the most interesting one was a wedding gown. The item says, 'A flick of the wrist and the long wedding dress became a short one. A second flick and off came the filmy bolero and the bride was ready for a formal party.' There seems to me to be a lot of hopes wrapped up in that one. Off with the wedding dress—on with the party dress. But for most brides it doesn't seem to work out that way. It's off with the wedding dress—on with the house dress. Off with the bouquet—on with the scrubbing brush. Off with the romantic dreams—on with the job. Going down!

Tobin

"However," said the Elevator Man, "I guess there's no harm in them dreaming for a while. After a few wearings the converted party dress won't be so important anyhow. 'What! Wear that old thing again! Why, I've had it for ages!' Then it likely gets demoted to house dress and work dress. It can even become a play costume for the kids. Then end up as dusters. That's life. Lower main!

"After all," said the Elevator Man, "you can hardly expect our clothes to have a different life from us. We go through the same cycle ourselves. The long days of creation and preparation. The peak hour of glory. The little time of enjoyment. The long period of work and duty. The final days of retirement. Then dust to dust. And it would all add up to futility if we were not more than clothes or clothes dummies. But man has memory, which inanimate things lack. And the years of work and retirement can be made happier by memory of that brief hour of brightness when we shone before the world and life was a bridal day. We can trail that cloud of glory with us to the end. Our garment of life may be turned to present a less glorious view to the world. But if the material is good the value will not die."

Victoria Graduate Of Kingston Going To Korean Forces

Leaving shortly to join the Canadian land forces fighting in Korea, Lieut. R. J. M. Bell was the only Victorian in the first postwar graduating class at Royal Military College, Kingston, June 2.

He graduated with honors and has been commissioned in the Lord Strathcona's Horse (R.C.), R.C.A.C.

The lieutenant is the son of Mr. and Mrs. H. M. S. Bell, 742 St. Patrick. He will visit home before heading for the Far East.

SORE PILES

For quick, positive relief from sore, itching, fiery Piles, get CHINAROID from your druggist. See how quickly it helps stop the pain and itching. See how it cools and soothes the burning, smarting. See how it helps heal and shrink sore swollen tissues. After one CHINAROID treatment you'll regret the needless suffering and nervousness without it. Money back unless satisfied.

Victoria District Final Count

	BALLOT "A"					BALLOT "B"					BALLOT "C"			
	Hodges (Lib.)	Harvey (P.C.)	Caird (C.C.F.)	Freedman (Ind.)	Arcens (S.C.)	Proudfoot (Lib.)	McPhillips (P.C.)	Cameron (C.C.F.)	Scott (Ind.)	McEwen (S.C.)	Straith (Lib.)	Miles (P.C.)	Campbell (C.C.F.)	Smith (S.C.)
3—631 Esquimalt Road	59	30	54	6	42	51	37	56	5	40	54	38	56	43
6A—651 Belton Avenue	52	10	33	2	23	50	11	34	1	23	55	11	33	23
9—638 Speed Avenue	65	17	94	2	40	53	18	100	1	41	56	16	97	45
12B—2527 Government Street	44	17	41	1	17	45	16	41	0	20	42	18	38	27
15B—780 Hillside Avenue	30	12	46	0	12	31	11	46	2	11	29	12	49	13
16C—3106 Glasgow Avenue	57	16	24	1	32	51	18	20	21	31	55	15	20	33
18A—723 Pembroke Street	28	9	35	0	31	24	15	37	3	27	24	10	34	35
19—1529 Amelia Street	37	18	38	0	21	30	15	42	1	16	40	19	37	15
27B—1231 Hillside Avenue	98	27	43	1	28	79	32	46	2	29	87	40	39	31
27A—1231 Hillside Avenue	90	24	32	0	36	86	25	35	0	36	84	31	37	34
73A—737 Vancouver Street	65	38	25	1	18	54	42	26	1	14	57	47	23	18
96B—229 Government Street	47	23	20	0	38	46	20	25	0	39	42	21	22	41
24—1025 Bay Street	79	27	49	1	48	70	27	55	4	38	81	28	50	46
26—1109 Hillside Avenue	76	29	55	0	46	66	29	66	2	45	64	37	55	51
42B—1703 Leighton Road	45	16	27	2	18	41	18	31	0	19	40	20	28	20
60A—1015 Pentrelew Place	51	27	19	0	23	53	23	16	0	25	54	29	17	23
60B—1015 Pentrelew Place	51	34	17	1	28	43	42	14	1	26	47	40	18	23
76—1236 Oscar Street	82	43	41	1	54	79	50	42	0	48	90	39	39	51
62B—1501 Fort Street	60	33	11	1	14	58	31	12	1	16	56	33	10	18
86B—433 Kingston Street	55	12	32	0	0	52	25	36	1	14	46	20	28	33
87A—106 Superior Street	47	20	39	0	21	41	22	43	0	18	47	20	40	20
93—23 Menzies Street	48	33	43	1	36	43	35	48	1	36	47	32	46	38
Advance Poll	100	42	33	1	46	80	52	37	6	43	92	52	31	43

ECZEMA

Get fast, satisfying relief from the first application, with DAVIS PRURITUS CREAM. Greaseless—flesh colored, won't stain clothing—won't show on exposed areas. Fast relief from itching. Ask your druggist for DAVIS PRURITUS CREAM TODAY.

Don't Neglect Slipping
FALSE TEETH

Do false teeth drop, slip or wobble when you talk, eat, laugh or sneeze? Don't be annoyed and embarrassed by such handicaps. FASTEETH, an alkaline (non-acid) powder to sprinkle on your plates, keeps false teeth more firmly set. Gives confident feeling of security and added comfort. No gummy, gooey pasty taste or feeling. Get FASTEETH today at any drug store.

A. E. Ames & Co.
Limited
Investment Securities
Royal Trust Building • 612 View Street, Victoria, B.C.
Telephone: E 4171
TORONTO MONTREAL WINNIPEG VANCOUVER NEW YORK LONDON, ENG.

WEATHER SYNOPSIS

VICTORIA'S SUNSHINE RECORD TO DATE, 1952—881.2 HOURS.

SYNOPSIS — A low pressure area which developed just west of the Queen Charlotte Islands late on Sunday brought rain to the southwestern part of the province overnight. Many localities received from one-half to one inch.

VICTORIA: Cloudy with a few showers Tuesday. Sunny periods Tuesday. Little change in temperature. Winds southwest 15 in the middle of the day Tuesday otherwise light. Low tonight and high Tuesday, 46 and 62.

WEST COAST: Cloudy Tuesday with a few showers. Little change in temperature. Light variable winds. Low tonight and high Tuesday at Estevan Point, 44 and 56.

GEORGIA STRAIT: Cloudy overnight and Tuesday with a few showers. Sunny periods Tuesday. Little change in temperature. Winds light. Low tonight and high Tuesday at Nanaimo, 46 and 66. Tuesday with a few showers. Continuing cool. Light winds. Low tonight and high Tuesday at Vancouver airport, 46 and 64; Abbotsford, 44 and 67.

TEMPERATURES

	Min.	Max.	Precip.
St. Johns	52	72	—
Halifax	51	64	.22
Montreal	49	83	—
Toronto	59	86	.04
Winnipeg	59	80	.50
Regina	49	66	.20
Saskatoon	48	69	.23
Lethbridge	42	65	—
Calgary	36	54	.63
Edmonton	45	59	.06
Kamloops	51	68	—
Penticton	49	71	—
Vancouver	50	60	.54
VICTORIA	47	55	—
Kimberley	42	61	—
Prince Rupert	44	51	.49
Prince George	38	57	.03
Fort St. John	41	62	—
Seattle	49	59	.02
Portland	48	61	—
Chicago	76	95	—
San Francisco	46	69	—
Los Angeles	57	73	—
New York	72	94	—
Whitehorse	39	59	.13
Ottawa	46	83	—

TIDES AT VICTORIA
(Pacific Standard Time)

June	Time H.M.	Ht. Ft.	Time H.M.	Ht. Ft.	Time H.M.	Ht. Ft.	Time H.M.	Ht. Ft.
15	4.17	5.7	8.48	6.2	14.20	4.9	21.43	9.0
16	5.06	4.6	12.22	6.3	14.52	6.2	22.09	9.2
17	5.49	3.5					22.33	9.5
18	6.33	2.7					23.00	9.6
19	7.12	1.9					23.13	9.8
20	7.49	1.4	18.04	9.1	19.18	9.0	23.12	9.8
21	8.26	1.1	18.41	9.3	20.08	9.2	23.28	9.5
22	9.02	1.0	19.15	9.2	20.52	9.1	23.57	9.2
23	9.38	1.1	19.49	9.1	21.39	9.0		
24	0.24	9.1	10.15	1.4	20.13	9.0	22.30	8.7
25	0.47	9.0	10.49	1.8	20.33	8.9	23.34	8.4

TIDES AT POINT ATKINSON
(Pacific Standard Time)

June	Time H.M.	Ht. Ft.	Time H.M.	Ht. Ft.	Time H.M.	Ht. Ft.	Time H.M.	Ht. Ft.
15	6.17	6.8	11.47	10.7	17.04	7.4	23.56	14.9
16	7.10	5.4	13.28	11.4	18.18	9.1		
17	0.31	14.6	7.56	4.1	15.04	12.4	19.34	10.5
18	1.05	14.4	8.40	3.0	16.21	13.6	20.44	11.4
19	1.36	14.1	9.21	2.2	17.25	14.3	21.46	12.0
20	2.09	13.9	10.00	1.7	18.11	14.9	22.43	12.4
21	2.40	13.6	10.37	1.5	18.53	15.4	23.40	12.4
22	3.12	13.2	11.14	1.5	19.25	15.5		
23	0.29	12.2	3.52	12.8	11.50	1.8	19.57	15.5
24	1.18	11.7	4.35	12.4	12.24	2.1	20.26	15.4
25	2.04	11.2	5.24	11.9	12.59	2.7	20.53	15.3

COWICHAN BAY

To determine tides in Cowichan Bay area: For higher high water, deduct 16 minutes; for lower low water, deduct 35 minutes; for half-tides, deduct 33 minutes.

SAANICH INLET

To determine tides in Saanich Inlet area: For higher high water, deduct 14 minutes; for lower low water, deduct 36 minutes; for half-tide (those other than highest and lowest), deduct 32 minutes.

SAFETY DEVICE

Plastic poles with wood cores to permit workmen on the ground to use with safety various tools on overhead wires carrying high voltage electricity come in lengths from two to 20 feet and are fitted for the easy attachment of the tools.

Navy Reservists Training at Sea

Local navy reserve division's ship, H.M.C.S. Sault Ste. Marie, has started her annual training cruises.

The 235-foot minesweeper, commanded by Lieut.-Cmdr. B. H. R. Russell, returned from a shakedown cruise late last week and then left for Anacortes, returning Sunday night.

Other two-day cruises will take reserve personnel and University Naval Training Division of Victoria College to Nanaimo, Ganges, Seattle, Port Angeles and Vancouver, longest trip to California, July 5 to 20.

A Hearing Aid is priceless
... but it is often overpriced!

USUALLY, the more you pay for something you buy, the better the quality. But this is *not* true when you buy a hearing aid! Prices range from about $85—the price of a Zenith "Royal" or "Super Royal"—to $200 or more for other instruments. Zenith believes that *no* hearing aid need sell for more than $85. Even if Zenith—with its long and impressive 33-year background in electronics—wanted to build a hearing aid to sell at $150 or $200 or more, we could not manufacture a better instrument or obtain more efficient materials than now go into the $85 Zenith! Yes, only *one* price, $85; only *one* quality—Zenith's finest. (Bone Conduction Devices available at moderate extra cost.) Zenith says to you "Hear better or pay nothing" ... and backs it up with an unconditional, 10-day, money-back guarantee! Zenith Hearing Aids are accepted by the Council on Physical Medicine and Rehabilitation of the American Medical Association. And Zenith urges that you consult your physician before buying *any* hearing aid.

FRAUDS AND FACTS

Send for Zenith's *free* book containing startling and valuable information about hearing aid claims. It's yours for the asking. Its title: "Frauds and Facts"—and it will be mailed, postpaid, in a plain envelope. Write *today* to Zenith Radio Corporation of Canada, Ltd., Dept. FA7C, Canada Trust Bldg., Windsor, Ont., Canada.

Consult your classified telephone directory for local Zenith Hearing Aid dealer.

BORROWERS ARE HONEST

FORT WAYNE, Ind., June 16 (AP) — A store which lends umbrellas without question during showers reports borrowers are 100 per cent honest and only one-half of one per cent careless.

Of 200 borrowers, 199 have returned the umbrella. The other reported: "I treated your umbrella just as though it were my own. I left it on the bus."

Debentures
and
Guaranteed Certificates

3% for 1 and 2 years

3½% from 3 to 10 years

• Interest payable half yearly
• $100 or more accepted

THE CANADA TRUST COMPANY
The Huron & Erie Mortgage Corporation
1130 Government Street, Victoria
G. E. G. Whitaker, Manager

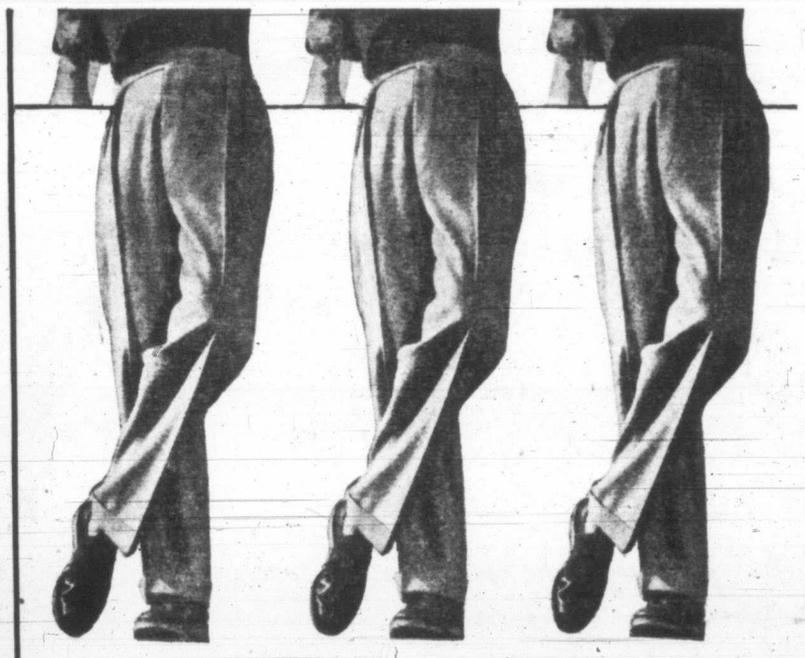

when did you buy your DAKS

Yesterday, perhaps. But such is the quality of Daks cloths that you can find men who are still wearing the Daks they bought in 1939. The worsteds, for instance, are woven with a two-fold warp and weft, which gives exceptionally fine texture and extra long wear. When you remember the superb hang of Daks, the self-supporting waistband, can you wonder that Daks are the most popular trousers in the world? *Sold by many men's shops and department stores, or for your nearest dealer write Daks Canada Ltd., 344 Water Street, W., Vancouver, B.C.*

LONDON TAILORED

O. H. DORMAN LTD.
1328 Douglas

W. J. WILSON
1221 Government

It's the all new Lightwin, a smooth-as-silk 3 h.p. alternate firing twin that weighs barely 30 pounds . . . gives exceptional power, speed and superb trollability. Evinrude's Fisherman Drive lower unit powers through weed beds, shoals and shallows without danger. Carry the Lightwin in your car and you're always ready for fishing. Make sure of your Lightwin outboard motor today. See the complete 1952 Evinrude line, 3-7½-14-25 horsepower NOW at your dealer's.

Made in Canada with Nation Wide Sales and Service for over 25 years. Your Dealer appears under "OUTBOARD MOTORS" Classified Yellow Pages your Telephone Directory.

Write for complete Free literature.

Ask about the IRON HORSE power and lighting plants for low cost light and power for your cottage.

Horsepower O.B.C. Certified at 4,000 r.p.m.

Help Canada. Buy "Made in Canada" Products.

EVINRUDE MOTORS
PETERBOROUGH CANADA

M&M SUNSET SALE

Your Opportunity to SAVE on Store-Wide Specials

KROEHLER

Take a Full Year to Pay!

Sofa and Chair
Reg. $231.50 **$179.50**

Thrilling New Cushionized Construction!

Yes, it's here! The same beautiful club lounge suite you are now reading about in your favorite magazine. See it. Try it. Sink down deep in its billowy comfort—feel it shape to you—instantly. It's cushionized. Tailored in figured velour. Assorted colors.

ALL-PURPOSE CHAIRS
Buy them in pairs!

Smart alone, doubly so when used in pairs. Comfortable occasional chairs, with soft spring-filled backs and seats. Ideally adapted as sectional—or individually placed for conversational arrangement. Choice of Rose, Grey, Red and Blue ..... **89.50** Pair

250 Square Yards
WILTON BROADLOOM
Regular $16.95 Sq. Yd.

Soft tone-on-tone shades in attractive floral leaf designs—in Pale Green, Grey, Beige and Fawn. Your opportunity to cover floors wall-to-wall, or with large-size rugs, at a saving. Bring measurements or floor plans. SPECIAL ..... **9.95** Sq. Yd.

RUNNER CARPET (Short Ends)
Regular $8.50 to $13.50 Lin. Yd.

Only 25 short ends of 27-inch Carpeting in floral and conventional designs. Long-wearing Axminsters, and fine worsted yarn Wilton. Some with borders. Suitable for small halls and mats. Lengths from 1½ to 6 yds. **25** to **30%** below regular prices

14 Only
BATH MAT SETS
2-piece sets—floor mat and seat cover in light pastel shades. Quality washable Chenille. Slightly shop soiled. Reg. 2.50 ... **1.69**

500 Sq. Yds.
"A" GAUGE MARBOLEUM

Regular stock PRICED for this sale. A choice of 10 different colours, including such popular sellers as Bright Red, Med. and Dark Green, Light Tan and Brown. Heavy quality—suitable for commercial and residential use. Expert laying—save 30c sq. yd. SPECIAL ..... **2.95** Sq. Yd.

LAWN OR BEACH COMFORT

RECLINER CHAIRS—
With arms. Reinforced seat and back:
Without canopy or rest 5.25
Canopy 2.50
Leg Rest 1.95

NOT REINFORCED
Without arms 3.25
With arms 3.50
Canopy and Leg Rest ..... EXTRA

UMBRELLAS

Available in all colour combinations. All equipped with tilting device—
Model 608W— 8 rib with fringe, 6 ft. wood pole, **33.95**
Model 608M— 8 rib with fringe, 7 ft. metal pole, **41.50**
Model 708M— 8 rib with fringe, 7 ft. metal pole, **59.00**
Model 812 —12 rib with fringe, 8 ft. metal pole, **69.00**

FREE Customer Parking

Phone G 1111
M. LENNAN M. FEELY M&M & PRIOR LIMITED
1400 Block Government St.

Specials in All Departments

Entrance off Cormorant Street

Red Cross Corps Team Gets Special Training

Former sergeant-major in the Royal Canadian Army Medical Corps, Reginald Clarke has been appointed to train members of the Canadian Red Cross Corps in Victoria in practical first aid. Team training will start this evening at Red Cross headquarters.

KIDNEY GERMS May Keep You On The Run

Are you embarrassed and bothered by too frequent Kidney action during the day and night? This symptom as well as burning, itching passages, Bladder Irritations, Backache, Strong Cloudy Urine, pressure over the Bladder, pains in hips, groin and lower abdomen, may be due to temporary germ irritation in simple Kidney and Bladder troubles. In such cases the very first dose of CYSTEX usually goes to work right now helping you these three ways: 1. Helps nature remove certain irritating non-specific germs in acid conditions. 2. Thus helps relieve a frequent cause of many aches and pains. 3. By relieving and calming irritated Bladder tissues, it helps reduce frequent or smarting passages day and night. Get CYSTEX from your druggist today for quick help, under satisfaction or money back agreement.

HONEYMOON SPOT SECRET

NIAGARA FALLS, N.Y., June 16 (AP)—Mayor Ernest W. Mirrington Jr. of Niagara Falls and Joyce Palumbo were married last month in Ithaca, the bride's parents, Mr. and Mrs. John A. Palumbo, announced Saturday. The mayor declined to tell newspaper men where the honeymoon was spent.

Ayrshire Emigrant, Peter Barr Passes

Last rites will be held from McCall Bros. Chapel Tuesday at 3 p.m. for Peter Barr, 86, who died Friday.

Mr. Barr who was born in Ayrshire, Scotland, resided in Victoria for 43 years. He was a life member of the Lodge Blantyre Kilwinning 557, A.F. and A.M., and a member of the Quarter Century Club of the B.C. Electric Co.

Interment will be in the family plot at Colwood Burial Park.

FOR EVERY ANTISEPTIC NEED DEPEND on 'DETTOL'
THE MODERN ANTISEPTIC
SAFE • NON-POISONOUS
DOESN'T PAIN • DOESN'T STAIN
DE 3

Since 1911 many customs have changed . . . yet those 41 years have given us a vast experience that only time can give. Today, we have the finest facilities to back this experience, which enables us to give to one and all a service complete to the last detail.

Thomson FUNERAL HOME
Formerly of Winnipeg Established 1911
1625 Quadra at Balmoral Night or Day Phone G 2612

PRAIRIE ROUND-UP

Thunderstorm Rips Roof, Flips Garage

WINNIPEG, June 16 (CP).—Thundershowers ripped and rippled over southern Manitoba and Saskatchewan Sunday to bring a welcome half-inch of rain to thirsty crops.

Some freak weather effects and the season's first widespread thunder and lightning barrage accompanied the rain.

A prairie cyclone ripped the roof off a hotel at Rocanville, Sask., near the Manitoba border 130 miles east of Regina.

The wild thunderstorm, hitting early in the morning, also damaged a 20x15-foot garage beyond repair when it flipped the building across a lane and left it on the kitchen roof of a house.

Another garage was moved eight feet, car and all.

Half the tin roof on a skating rink was rolled back; and three buildings were struck by lightning.

EVACUATE BUILDING

The hotel roof, 20x30 feet, was torn off and water poured into the top floor. Lightning then hit the uncapped building, but proprietor Jack Dawson threw the main electric switch and prevented fire. The building was evacuated.

Grand Forks, N.D., south of Winnipeg, received a battering from winds reaching 70 miles an hour about the same time as the Rocanville storm.

Meanwhile, southern Manitoba crops received what the Winnipeg weather office said would be "general" half-inch of rain. The average fall was slightly less in southern Saskatchewan.

Crash Victim

MEDICINE HAT, Alberta, June 16 (BUP)—A Calgary man was killed just outside of Medicine Hat, Alberta, Saturday night, when his car hit loose gravel and skidded out of control.

The victim, 29-year-old Harry Meagher, a resident of Calgary, was employed by an oil company. A passenger in the car escaped with minor injuries.

Edmonton Drowning

EDMONTON, June 16 (CP)—A 24-year-old Edmonton man, Leo P. Charest, was drowned Sunday in a boating accident at Alberta Beach on Lake Wabamum, about 50 miles west of Edmonton.

Charest was fishing with two companions when their boat upset during a sudden rainstorm. Charest's companions reached shore safely. The drowned man's body has been recovered.

Back From Korea

WINNIPEG, Man., June 16 (BUP) — F.O. Sanford Bruce Fleming, 28, landed in Winnipeg Sunday night aboard a R.C.A.F. North Star after three months' jet flying in Korea. Fleming flew 82 missions and destroyed one Mig 15 and damaged two others.

A native of Hull, Quebec, F.O. Fleming went on attached duty with the U.S. air force at an earlier part of the year as exchange pilot with the U.S. Fifth Air Force.

He was met at the R.C.A.F. station in Winnipeg by his wife.

Vancouver Fireman Dies After 12-Day Fight for Life

VANCOUVER, June 16 (CP).—M. O. (Ossie) Howell, 45-year-old inhalator crew captain injured while speeding to a call later cancelled as unnecessary, died Sunday in hospital after a 12-day fight for life.

Eleven persons were hurt in the crash which involved five vehicles. The inhalator truck collided with a car at a suburban intersection and three more cars cracked up in the confusion which followed.

Howell received third-degree burns when the truck caught fire. A veteran of 25 years on the Vancouver Fire Department he came here from Summit, Ont., where his mother still lives.

MISSION ORANGE
California Sunshine Flavour

Navy Reserve Unit Inspection Tonight

Capt. A. G. Boulton, director of naval reserves for Canada, will inspect personnel of the local reserve division, H.M.C.S. Malahat, tonight at the reserve headquarters.

Personnel will meet at Malahat at 7.15. Medals will be worn. Dress for officers is No. 5's; for ratings No. 2's.

Manitoba Tories Criticize Federal Policies

WINNIPEG, June 16 (CP)—Resolutions saying the federal government and the Manitoba legislature were providing "government by order-in-council and referendum" and "gerrymandering constituency boundaries for purely partisan advantage" were passed by the Manitoba Progressive Conservative convention here at the week-end.

In other resolutions, convention delegates said the Dominion government should pay part of school building costs in all provinces; favored a free gold market and opposed gold mining subsidies and condemned the federal agriculture department's handling of the foot-and-mouth disease outbreak.

Delegates also asked for an interim payment on oats for the 1951-52 crop year from the Canadian wheat board and condemned the federal government for "its record of marketing Canadian agricultural products.

In the 20 years from 1929 to 1949, value of Canadian lumber production rose from $125,000,000 to $355,000,000.

A Family Protected is a Family Contented
Confederation Life Association
HEAD OFFICE—TORONTO
Branch Office: Imperial Bank Bldg., Victoria
C. C. ANNETT, Divisional Manager

Gee Dad, DOWELL'S are GOOD!

And he means at EVERYTHING THEY DO!
MOVING
PACKING
SHIPPING
STORAGE

★ JOIN US and Wee Neil "Mang the Heather," Wed., 9 p.m., CJVI ★

Yes . . . DOWELL'S MOVERS are REALLY GOOD . . . and you can be sure that your precious furniture is SAFE . . . safe as a house under the CARE and CONSIDERATION of DOWELL'S TRAINED MOVING MEN! DOWELL'S SERVICE is easy to arrange, no matter whether your move is across the city or across the continent.

DIAL DOWELL'S at G7191

LET DOWELL'S DO IT

Measure the Difference in *Comfort* for You

Now! Test-Drive the "Rest-Drive" in the *big*, completely-new '52 Ford—made to measure for your comfort. Prove it yourself—take a tape measure—see how much *bigger* this beauty really is. Discover how much more *room* and *comfort* you have in Ford's luxury interiors . . . the extra-wide doors for easy entrance and exits . . . the sofa-wide seats cushioned with soft foam rubber . . . the Power-Pivot clutch and brake pedals suspended from above that leave the floor clear and uncluttered. Test-Drive it on any kind of road . . . feel the smooth restful ride with its longer wheelbase and Automatic Ride Control . . . and the wider front tread makes steering even easier. Test-Drive the new 110-Hp. Strato-Star V-8 with your choice of three drives—Automatic Transmission*, the finest on the road today, smooth, thrifty Overdrive* or "Synchro-Silent" Shift. Any way you measure, Ford gives you more by far at lower cost . . . in *comfort* . . . in *beauty* . . . in *performance!* You'll want it for keeps!

Buy out of income—see your dealer for a "TIME-PAYMENT" plan.

*Automatic Transmission, Overdrive and white sidewall tires optional at extra cost.

Prove it yourself! "Test-Drive" FORD
SEE YOUR FORD DEALER

NATIONAL MOTORS LTD.
819 YATES ST. G 8177
FOR THE BEST BUY IN A USED CAR SEE YOUR FORD DEALER

Closing Averages

Dow Jones closing averages:

30 Industrials	267.83, off	.73
20 Railroads	99.76, off	.67
15 Utilities	49.81, up	.01
65 Stocks	103.98, off	.35

Volume, 980,000.

Toronto:

Industrials	318.55, off	.33
Golds	89.59, off	.46
Base Metals	183.31, off	.42
Western Oils	141.49, off	.79

Sales, 1,421,000.

Montreal:

Industrials	200.30, off	3.40
Utilities	85.20, off	.50
Golds	65.04, up	.06
Pulp and Paper	704.09, off	1.91

Sales, 373,500.

Selling Clips Early Gains At Toronto

TORONTO, June 16 (CP)—Prices showed little change today toward the stock market's close after selling clipped early gains.

Industrials, golds, base metals and western oils opened irregularly in slow trading. Within the first hour, however, support buoyed leading issues and prices turned upward.

But the advance was short-lived. Noon profit-taking checked most gains and reversed prices by early afternoon.

Volume for the session was about 1,400,000 shares.

Banks formed the industrials' weakest sections with a large majority of fractional declines. Agricultures, constructions, foods retail stores and miscellaneous issues also slipped. Utilities, steels, liquors and manufacturing companies edged upward.

Western oils posted a broad list of moderate declines. Fargo countered with a strong advance in active trading.

Base metals eased. Ankeno and Quebec Labrador traded actively but made little headway. Golden Manitou showed strength.

Senior golds held gains and losses in balance. Junior producers and prospects slipped.

New York Off In Slow Trade

NEW YORK, June 16 (AP)—Prices declined today in the stock market on a diminishing volume of trading.

Except for a few issues, losses were fractional in all areas. Gains were scattered and small with few exceptions.

Trading amounted to an estimated 1,000,000 shares.

Steels, rails and motors kept a fairly steady appearance. Chemicals were almost all lower.

The market started along an irregular route. Week-end orders soon were filled, and trading became quiet.

Canadian issues were lower.

Montreal Higher

MONTREAL, June 16 (CP)—Senior oils and senior metals provided leadership for a steady price advance on the stock exchange and curb market. Trading was listless.

Fractional gains ruled from the opening with only the odd wide movement. Many issues traded at Friday's closing levels.

Beverages showed a list of gains and papers and carriers and miscellaneous were irregularly higher.

Banks and utilities were weak spots with more losses than gains.

Frobisher's drop of 30 cents to $6.60 was the feature of an irregular mining section. In the oils, Home, Okalta and Tor American were lower but Del Rio, New British Dominion and New Continental climbed pennies in slow trading.

Vancouver Firm

VANCOUVER, June 16—Noon close. Prices were firm in a slow market at Vancouver exchange over the early session today. Investment interest centred around several western oil issues which closed strong.

Central Leduc and Del Rio were most active among the oils. Central Leduc closed with a gain of 30 to $4.90; Del Rio traded at $3.90, up 10; Continental, York and Charter were unchanged. United was ahead 8 at $2.38.

London Quiet

LONDON, June 16 (Reuters).—The stock exchange was quiet today.

Copper shares were higher at the start following the raising of the United Kingdom price for the metal by £50 per ton, but prices finished under the day's best as a result of profit-taking.

British government securities were mostly 1/16 of a point lower. Short-dated stocks, however, were supported and gained a small fraction.

There was little movement among industrials. Engineerings recorded scattered gains. Tobaccos were inclined to dullness while the miscellaneous leaders shed a few pence.

Royal Dutch gained ⅝ to 30½. Other oils were dull.

South African gold shares were quietly firm. Diamonds were a little higher.

LONDON, June 16 (AP)—Stock closings: Babcock & Wilcox 60s 9d, Boots Pure Drug 18s 10½d, Canadian Pacific $64½, Central Mining £2 23/32, Consolidated Gold Fields 44s 10½d, Courtaulds 32s 1½d, De Beers 63s 9d, Hudson's Bay Co. 181s 10½d, Imperial Chemical 42s 3d, Imperial Tobacco 63s 1½d, Metal Box 44s, Mexican Eagle 21s 10½d Rand Mines 94s 4½d.

Bonds: British 2½ per cent Consols £56½, British 3½ per cent War Loans £73 15/16, British Fundings 4s 1960-1990 £95½.

TODAY'S STOCK QUOTATIONS

By

James Richardson & Sons — T. R. Burns & Co. Ltd. — Hagar Investment Ltd. — A. E. Ames & Co. — Investment Dealers' Assn — H. A. Humber Ltd.

TORONTO OILS

Sales		High	Low	Close	Sales		High	Low	Close
700	Acme Oil & Gas			27	2400	Hycharger	27	26	27
5100	Ajax Pete	173	170	170	3800	Jet Oils	77	76	76
3500	Albermont	288	285	285	1200	Jupiter Oils	375	370	370
2000	Anchor Pete	20½	20	20	2850	Kroy Oils	240	232	240
4600	Anglo Canadian	800	790	795	2600	Lonk Island Pete	38	36	36
6000	Anson Pete	80	79	79	125	McIvor Drilling			16
2000	Asher Oil	160	157	160	6800	Mid Continent	39	38½	39
1100	Britalta	680	650	665	800	Model Oil	228	221	222
200	Calgary & Edmon			14¼	3236	New Brit Dom	295	290	290
4450	Calmont	162	155	162	2700	New Pacalta			12½
250	Calnorth			75	900	North Canadian	260	255	255
655	Can Southern	11¾	11⅝	11⅝	8135	Oil Selections	12	11	11½
900	Can Atlantic	655	640	650	3500	Okalta Oils	420	410	410
2700	Can Devonian	150	148	149	1300	Pacific Pete	12½	12	12
500	Can Williston			375	3700	Pan Western	73	71	71
3450	Charter Oils	226	220	220	6300	Petrol O & G	122	117	118
900	Commonwealth			450	13850	Punch Pete	175	169	172
5800	Cons Allenbee	145	140	145	1750	Reef Pete			31
1100	Cons Cordasun	152	146	146	5000	Richfield	19	18	18
500	Dalhousie Oil			35	1800	Roxana	28	26	26
2800	Davies Pete	47	46	47	350	Royalite	18¼	18	18¼
2434	Decalt	100	97	97	800	Sapphire	310	305	305
44470	Del Rio	415	380	390	3525	Scurry Oils	430	415	415
200	Devon Leduc			225	500	Security Freehold			235
2300	Dragon			90	1450	Selburn	425	405	405
16475	Duvex	83	81	83	2000	South Brazeau			12
2000	East Crest	16½	16	16	2000	Spooner			42
14400	Fargo Oil	179	160	170	3600	Sweetgrass	120	115	116
3000	Federated Pete	9¾	9	9¼	4700	Tower Pete	41	39	41
700	Gas Exploration	150	148	150	1870	Trans Empire	445	430	430
500	General Pete A	10¼	10	10	165	Trans Mountain			19½
900	Gridoil	450	440	440	1000	Trend Pete	51	49	49
3600	Harmon	280	270	270	2150	Triad Oil	275	270	275
4200	High Crest	61	60	60	11250	United Oil	239	234	238
1000	Highwood Sarcee			34	1000	Vulcan Oil			78
1425	Home Oil	14⅝	14	14¼	1400	Western Homestd	240	233	233
850	Husky	10⅝	10	10	475	Westn Leaseholds	775	770	775
					2350	Wilrich Pete	158	155	158
					4000	Yankee Canuck	26	25	26

TORONTO MINES

	Bid	Asked						
Akaitcho	140	145	Inspiration	36	39	Silver Miller	196	201
Amn YK	45	48	Joliet Que	41	45	Silver Etd	200	225
Anacon	315	325	Kerr Addsn	19	19¼	Sisco Gold	50	52
Ankeno	34	37	Kirkland Lk	75	79	Staratt Olsen	38	41
Ascot Metals	212	220	Labrador	950	1000	Steeprock	660	670
Aubelle	8	9	Lk Dufault	106	110	Sullivan	300	310
Aumaque	18	22	Lk Osu	26	28	Sylvanite	130	135
Aunor	315	330	Lk Shore	10¼	10½	Teck Hughes	250	255
Bagnat	106	111	Lk Wasa	40	44	Toburn	36	41
Barvue	560	575	Lamaque	575	600	Trans Cont R	52	54
Barymin	100	105	Lavalie	10	11	Upped Can	180	185
Base Metals	38	41	Leitch Gold	110	114	United Keno H	10¼	10⅜
Bevcourt	116	120	Little Long Lac	65	70	Ventures	17	17½
Bobjo	28	30	Lingman Lake	24	27	Wait Amulet	12½	13
Bralorne	610	625	Louvicourt	20	23	Wrt Hargrves	238	242
Broulan	177	178	Lynx Yelknife	14	15	Yelknife Bear	182	186
Buffalo Add	15	16	McDonald	120	106	Yale L & Z	42	45
Buffalo Ank	107	110	McIntyre	74	74½	Yukeno	71	74
Bulolo	700	750	McK Red Lake	40	43	UNLISTED		
Campbell RL	785	[illegible]	McL Ckshutt	340	350	Amax	70	85
Can Malartic	56	[illegible]	Macassa	204	210	Aug Poro	10	15
Cassiar	385	390	Mackeno	74	77	Aurora	37	43
Castle Treth	275	310	Madsen Red L	160	165	Beacon	11	15
Cent Patricia	66	70	Mirtic Gldfds	196	202	Bi Ore	3	6
Chem Rsrch	126	130	Min Corp	14½	14¾	Can Sup	13¼	14¼
Cobalt LS	67	70	Monet	36	40	Central Man.	9	13
Chesterville	28	30	Negus	42	47	Clear Pete.	32	37
Cochnr Wins	152	157	Nsbitt Labine	290	300	Comstock K.	24	28
Colomac	4	5	New Calumet	190	195	Captain	5	
Conwest	360	375	N Dickenson	315	330	Empire	53	58
Croinor	41	48	New Jason	8	10	Goldfields U.	75	85
Cn Discov YK	174	177	New Lund	160	161	Horne Fault	12	16
Dome Mines	19½	19¾	Nipissing	200	220	Kamiac	13	18
Donalda	36	38	Nisto	15	17	Lasalle	3	5
E Malartic	238	244	Noranda	77½	79	Lingnora	4	6
E Sullivan	810	830	Normetals	490	500	Lun Echo	9	14
Elder	60	61	O'Brien Gold	116	120	Midland	17	20
Eldona	20	22	Ont Pyrites	210	220	Mindus	55	60
Estella	120	122	Osisko Lake	76	81	Mt. Keno	20	25
Eureka	156	161	Pamour Porc	82	86	Norbeau	80	100
Falconbridge	12¼	12½	Paymaster	62	65	Oklend	4	7
Frobisher	655	670	Perron Gold	65	70	Ordala	3	5
Giant YK	10⅛	10⅜	Pickle Grow	158	163	Pascalis	14	18
Gods Lk	42	45	Powell Rouyn	85	100	Payne	11	14
Golden Man	625	650	Preston	135	142	Radiore	45	50
Harricana	11	12	Que Manitou	265	275	Rand Mal.	11	15
Hardrock	12	14	Quemont	20½	21	Salmita	45	50
Hasaga	18	22	San Antonia	240	250	Vauze Dufault	7	11
Hollinger	13¾	13⅞	Senator	15	16	Vermilion Con.	15	20
Hosco	5	6½	Sheep Creek	135	145	Walcora (new)	10	15
Hudson B Mn	54	54¼	Sherritt Gord	420	430	West Amulet		30
Indian Lk	4	5	Silanco	38	41	Westlock	22	25
			Sigma	810	850	Yukore		30

MONTREAL-TORONTO INDUSTRIALS

CLOSING PRICES

	Bid	Asked						
Abitibi com	14¾	14⅞	Cons M & S	35	35¼	Modern Con		15
Abitibi pfd	25¼	25⅜	Con Paper	35	35¼	Monarch Knit	14⅝	16
Acadia Atlantic	5⅜	5¾	Consumers Gas	13¾	14½	Montreal Loco	15½	16
Do A	16⅜	17¼	Con Glass	19⅜	21	Moore Corp	24	24¼
Do pfd	96	99	Corby's A	8½	9⅛	National Drug	8¼	8¾
Agnew-Surpass	8	8½	Corby's B		8½	Do pfd	10¼	11
Algoma Steel	44½	46	Cosmos Im		13¾	National Gro	13½	14⅜
Aluminium	100⅜	100¾	Craig Bit	4¼	5	Nat Hosiery A		8
Do pfd	23	24	Davis Lthr A	15½		Do B	7	7⅛
Ang-Nfld-Dev	10¼	10⅜	Davis Lthr B	4½	5	Nat Sew Pipe A	50	52½
Argus Corp	11¼	11⅜	Dist-Sergms	23¼	23½	Nat Steel Car	26	26½
Do pfd	82	85	Dom Bridge	72½	73¼	Ontario Steel	18	18⅝
Asbestos Corp	23	23¼	Dom F & S	12	12¼	Orange Crush	350	370
Ashdn Hdwe A	13		D Fd & Stl, pfd	96½	97	Page Hersey	69	69¼
Do B	16¾	17	Dom Glass	55¼		Penmans	70½	72
Atlas Steel	21½	22	D Magnesium	10⅝	11	Powell River	24⅞	24⅝
Bathurst A	43½	44	Dom S & C B	16¼	16½	Power Corp	31	34
Do B		23⅝	Dom Stores	11½	12	Press Metals	12½	13
Beatty Bros	7½	7¾	Dom T & C	38	38¾	Purity Flour	8	8¾
Bell Telephone	35¾	35⅞	Do pfd	19½	19¾	River Silk A	27¼	27½
Blue Ribbon		22	Dom Textile	10½	11	Do B	10	15
Brantfd Cor A	16⅛	17	Dom Woollens	4½		Russell Indus	20½	21½
Do B	11½	14	Donahue Bros	15	15½	St. Law Corp	35	35¼
Brazilian Trac	10⅛	10¼	Don Paper		25	Shawinigan C	42¾	43
B-A Oil	21¾	22	Ddyden Paper		40	Shea's Brew A		13½
BCE 4% pfd	78	79	Eddy Paper A	22¾	23	Do B	28	28½
BCE 4¾% pfd	88½	89	Electrolux	15⅛	15½	Sick's Brew C	18¼	19
BC For Prod	5½	5¾	T H Estabrks,	18¼	20	Do VT	18	18¾
BC Packers A	14½	15	Famous Plyrs	24	24¾	Silver Dairies A	9¼	9½
Do B	10½	12	Fanny Farmer	24	24¾	Simpson A	34½	36¼
BC Power A	31⅛	31½	Federal Grain	14¾	15	Do B	35	35¼
Do B	6⅞	7¼	Fleet Mfg	160	170	Slater Co	33	35½
Brown Co	11	11¼	Ford Cda A	57	57⅛	Southam Co	18¼	19
Brn Co 1st p	100½	101	Fraser Co	17	17½	Stand Paving	13¾	14¼
Brn Co 2nd p	48½	49	Fraser Co. pfd	99	103	Do pfd	27⅝	28⅛
Bruck Mills A	16	17	Gatineau Power	17⅝	18	Stanley Brock A	6¾	7
Do B	6¾	8	Gatineau P	99	100	Stedman	16¼	17¼
Building Prod	33		Gen Dynamoes	30	31	Steel of Can	30¾	31
Burlington Stl	19	20	Gen Stl Wares	16½	17	Do pfd	30½	30¾
Burns & Co A	41		G S Wares, pfd	97	99	Supertest C	14½	16½
Do B	29	30½	Goodyear Tire	94¼	94¾	Tamblyn	31	32
Burrard Dry A	7¾	8	Gdyr Tire, pfd	48⅛	49	Taylor, Pearson	6⅞	
Cda & Dm Sug	17½	17¾	Gt L Paper	16¾	17	Do pfd		10⅞
Cda Cement	65	67	Gt L A. pfd	¾	47	Tip Top T	17½	19¾
Do pfd	26½	27¼	GW Coal A	11¼	11½	Traders F A	34	34½
Cda Iron Fdrs	20¾	21	Gt Wt Coal B	11¾	12	Do B	31	35
Cda Malting	46¼	47	Gypsum L & A	28	29	CIP	677	
Cda Nor Pwr	10	10¼	T-Can C	405	435	BANKS		
Cda Packers A	33	35	Hamilton Be	13½½	14	Montreal	28½	28⅞
Do B	27¾	28	Hamilton Ct	20½	22	Nova Scotia	37	37½
Cda Perma	43½		Harding Car	6½	7¼	Toronto	39⅜	39¾
Cda Steamsps	64	67	Hinde Dauch	28¾	29	Commerce	26½	26¾
Do pfd	46	49	Howd Smith	17½	17¾	Dominion	27	28
C W & C A	170½	180	Imperial Oil	35	35½	Imperial	30½	31
Do B	89	89¼	Imperial Tob	8¾	9	Royal	21½	21⅞
Cdn Breweries	15⅞	16¼	Do 4% pd	22½	22¾	UNLISTED		
Cdn Canners	31	31¼	Ind. Acceptan	46½	46⅞	Traders F A	34	34½
Cn Car & Fdy	12½	13	Inter. Bronz	5	6	Anglo-C Tel A	10	
Do A	15¼	15½	Do. Pfd	16⅜	18½	Anglo-C T, pfd	39	39½
Cdn Celanese	41¾	43	In. Metals A	34¼	34⅜	BC Sugar	97	100
Cn Cel $1.75 p	34	35	Inter Nickel	42¾	43	BC Tel, pfd	108	
Cn Cel $1.00 p	20	20¾	Inter Petrol	32⅛	32½	BC T. pfd 4¾	92	94
Cn Drdg & Dk	43½	44¼	Kelvinator	14⅞	15½	BC Tel, com	32½	33½
C Gen Electric	410		Labatts	16	17	Cal Pr. pfd	93½	97
C Gen Invest	22¾	23	Lake Woods	30	33	Can Utl, pfd	96	98
C Industries	34	35	Lang	12	17	CW Nat Gas	75	
S Loco	20¾	21	Laura Secord	12¾	13¼	CW N Gas, pfd	16	17¼
Cdn Oil	26¼	26⅞	Loblaw A	30	30⅝	Cunham D. pfd	50	52
CPR	35¼	35½	Do B	30	30½	Dover Indt	8	9
C Vickers	16⅝	17	London Hose A	7	7⅜	Grs Wine	1.50	
Cdn W Lumbr	8¼	8½	McMillan B	18⅝	19	Neon Prodt	50	52
C Westhouse		65	Mailman Corp	12¾	14	Power Corp	109½	111
Chatco Stl	6½		Maple Leaf M	8¼	8⅝	Peller Brew	1.85	
Chatco S pfd	6	6½	Massey-Harris	11⅝	11⅞	P Brew, pfd $25	12	14
Cockshutt P	¼ 15¾	16⅛	Maxwell	6¼	6½	Howard Smith	44	47½
Com Alcohol	4½	5⅛	McColl Front	36½	37	Safeway, Can		100
C Alcohol, pfd	6½	7	Do pfd	88	92	Simpson	93½	95
			Mercury Mills	200	250	U Stl Prod, pfd	24	
			Milton Brick		160			

VANCOUVER—NOON

OILS	Bid	Asked						
Anaconda Oil	16	17	Royalite	17¾		Premier Brdr	22	24
Anglo-Candn	760	800	Sou Braz Pete	11	11½	Privateer	7¼	8
AP Con	52	60	Spooner Oils	41		Quatsino Cpr	44	47
Atlantic Oil	625		Sunset Oils	41		Red Hawk	3	4½
Britalta Pete	640	670	Superior Oils	575		Reeves McD		395
C & E Corpn	13¾	14⅜	Vanalta	52	55	Reno Gold	4	8
Calmont	156	163	Vulcan	4		Sheep Creek	140	145
Calnorth	72	80	York Oil	48	50	Silbak Premier	42	45
Calvan Cons		775	MINES			Silvan Cons	105	110
Central Leduc		475	American Std	18	20	Silver Ridge	28	
Charter Oil	225	228	Base Metals	38	42	Utica	2½	3
Commoil	450		Bralorne	610	620	Vananda	5	6
Comnwealth	450		BRX (1935)	4	5	Van Roi	24	25
Contintal Oil		225	Canusa Caribou	5½	6¾	Ventures	17	17½
Dalhousie	32		Caribou Gold	141	145	Wellington	2	3
Decalta		110	CL Silver	65	75	West Explor	100	105
Del Rio	380	390	Congress	7	10	West Uran	395	400
Fedrtd Petro	10⅛	10½	Cronin Babine	38	40	Yukeno	73	77
General Petro	10½		Estella	115	120	INDUSTRIALS		
Do A	9¾	10¼	Giant Mascot	90	95	Alberta Dist	215	225
Hargal Oil	12	12½	Golconda		26	Do VT	215	225
High Sarcee	30	38	Grandview		35	BCF Products	5⅝	5⅞
Home Oil	14	14½	Hamil		20	BC Turf	42	
McDoug Segur	30	31	High Belle	70	75	Burrd Dryck A		8
Mercury	24	26	Indian	15	17	Can Collieries		390
Mill City	68	70	Island Mount	50		CW Lumber	8¼	
Model Oil	220	235	KB Metals	18	19	Cap Estates		17
Natl Petro	250	270	Kootenay B	38	40	Coast Brew	365	375
Okalta	405	420	Mackeno		75	Interior Brew	425	430
Pacific Pete	11¾	12½	Pacific Nickel	56	60	PC Terminals	13	
Royal Canadn	19	20	Pend Oreille	585		Sun Publish		20½
			Pioneer Gold	200	205	West Paper A	10½	11
			Placer Develop	44	45	Do B	9½	10

NEW YORK CLOSE

	Close				
Allied Chemicals	72¾	Eastman Kodak	42½	Phila Elec	30⅛
American Can	31⅞	Erie Railroad	22⅜	Penn Railway	20⅝
American Tobacco	56⅞	General Foods	45⅛	Procter Gamble	66
American Smelter	41⅝	General Electric	60	Pub Svg	25¾
American T & T	152	General Motors	55¾	Radio	25⅞
American Woolen	31	Goodyear Tire	43⅝	Republic Steel	40½
American G & E	60⅝	Great Northern	52⅛	Schenley Distillers	27½
Anaconda Copper	43⅞	Gulf Oil	54⅞	Standard, Calif.	57¼
Atchison Topeka	86½	Houston L & P	22	Standard Oil, NJ	78⅝
American H P	38¼	Inter Harvester	32⅞	Sears Roebuck	53½
Atlantic Coast Line	112	Inter Paper	45¾	Sunray Oil	20⅞
B & O Railway	23½	Inter T & T	17⅝	Socony	38⅛
Bethlehem Steel	49¼	Inter Nickel	44	Southern Pacific	79⅛
Columbia Gas	15	Johns-Manville	76	Sou Cal Edison	34⅛
CPR	36⅛	Kennecott Copper	76¼	Southern Railway	59¼
C & O Railway	35⅝	Loew's Theatre	13	Texas Corp	57⅛
Chrysler	76	Nat Distillers	26½	Union Carbide	64⅛
Con Edison	34⅞	New York Central	20⅞	Union Pacific	113¼
Corn Products	69	Norfolk Western	49¼	United Aircraft	31½
Du Pont	87⅛	Northern Pacific	80⅛	US Steel	38⅝
Delaware & Hudson	48⅝	Ohio Oil	58	Westinghouse Elec	37
		Pac Gas Elec	32½	Woolworth	44

PARTNERS

Canada's Trade Gains As Britain's Declines

By BURKE CAHILL, Times Business Editor

In the past week the strength of the Canadiain dollar in the world market has increased to better than two cents premium over the U.S.

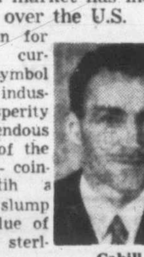

Cahill

The gain for Canada's currency, symbol of the industrial prosperity and tremendous potential of the country — coincides wtih a serious slump in the value of the pound sterling.

The swift gain for Canada's currency ad the sharp slump for Britain's is linked closely with this fact: Canada is selling more to the Old Country while British sales here are down.

Merchandise exports from Canada to the U.K. were $636,000,000 against imports from Britain of $417,000,000 in 1951.

So far in 1952 the trade gap in favor of Canada has been widening.

Some of Canada's proud prosperity is, to an embarrassing extent, at the expense of hard pressed Britain.

Now if your friend is sinking in quicksand you don't, of course, help by walking in after him. Thus there are certain trade measures which Canada or other members of the commonwealth cannot apply. These would only drag the would-be helpers into the quagmire of trade losses too.

But when your friend's difficulty is so obviously a partial cause of your own prosperity, then surely there is a financial or economic rope of some kind you can throw him.

COMMON CRISIS

Britain's crisis, which is really just as much a crisis for Canada and the entire commonwealth, will be the subject of an empire conference of financial representatives in London next fall. The meeting will be an all-out search for the right kind of rope to throw Britain.

The ready solution seems to be for much greater purchases by Canada in Britain. At present, as the trade figures for 1952 to date show, Canada is buying more in the U.S. than we are selling there.

This should not worsen Canada's overall trading position. It would be mainly a switch from U.S. buying to British buying by Canadian producers.

TRADE SWITCH

James Duncan, president of world-wide Canadian farm equipment company, Massey-Harris, has been urging such a switch for the past three years.

Mr. Duncan, who is chairman of the dollar-sterling advisory council, calculates that an 8 per cent diversion of the current volume of Canadian purchasing in the U.S. to Britain would bring us into balance with both countries and immensely aid both Britain and ourselves tradewise.

Practical methods for switching 8 per cent of Canada's import trade to Britain are not, of course, so simple.

They would involve, among other problems, an all-out effort by British manufacturers to step up their sales promotion in the Canadian market. Much of the load of sparking such a step-up in sales to Canada would have to fall on the British operators. This is, perhaps, where the British fall down: in competitive selling against United States aggressive promotion.

A serious weakness of British salesmanship in the Canadian market is, of course, the problem of costs. British goods have to come a longer way, in many cases.

These and other problems will have to be tackled with vigor by the commonwealth conference. The problems dont look easy to solve. But with the right "sink or swim together" approach, a way to keep Britain afloat should be found.

* * *

Robert A. Magowan, investment manager with Merrill Lynch, biggest and fastest-growing stockbrokers in the U.S., gave members of the Investment Dealers' Association of Canada a few tips on selling stocks and bonds at the group's annual meeting recently.

All Merril Lynch security salesmen are on a straight salary basis, no commission, he pointed out. This helps remove any direct interest other than that of the client in the sale.

This also stops partners and managers in the firm competing with the salesmen, Mr. Magowan stressed.

Hard hitting, down to earth sales promotion of investment securities by advertising and customer education is behind his firm's spectacular growth and success, he added.

Today's biggest market for securities exists among people of the middle bracket incomes—$5,000 to $10,000 a year—who have increased greatly in numbers since 1939, Mr. Magowan said.

$ EXCHANGE

NEW YORK, June 16 (CP)—The Canadian dollar was up 1/32 of a cent at a premium of 2¼ per cent in terms of United States funds in foreign exchange dealings today. The pound sterling was up 7/16 of a cent at $2.78⅝.

MONTREAL, June 16 (CP)—The United States dollar was at a discount of 2 1/16 per cent in terms of Canadian funds, the Bank of Canada reported at noon today, EDT. Friday's noon rate was $0.97 29/32. The pound sterling was $2.72⅞, against $2.72 5/16 Friday.

City Egg Prices

To producer—	
Grade A large	43c
Grade A medium	41c
Grade A small	27c
Wholesale—	
Grade A large	54c-56c
Grade A medium	52c-53c
Grade A small	38c-39c
Grade B	32c-34c

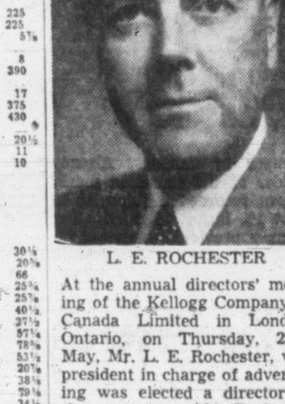

L. E. ROCHESTER

At the annual directors' meeting of the Kellogg Company of Canada Limited in London, Ontario, on Thursday, 22nd May, Mr. L. E. Rochester, vice president in charge of advertising was elected a director of the company. Mr. Rochester has had long and varied experience with the Kellogg Company both in the United States and in Canada.

GRAIN

WINNIPEG, June 16 (CP) Trade on the Winnipeg Grain Exchange at the close today was generally on the dull side with some selling influenced by good rains during the week-end over the Canadian grain belt.

Commercial demand was fair with shipping interests taking barley and American houses taking oats. Trade reports indicated a small export business in barley was worked with the continent.

Flax brought a few industrial sales while U.S. houses took modest supplies of rye. Rye also showed independent firmness during most of the session.

Prices of class two and I.W.A. wheat were up ⅛ cent. No information on overnight loadings of Canadian wheat for export was available.

WINNIPEG

	Open	High	Low	Close
Oats—				
July	80⅝	80⅝	80	80⅛
October	81⅝	81⅝	81⅛	81½
December	80⅝	80⅝	80⅝	80⅝
Rye—				
July	198¾	201¼	198¾	200¾
October	200⅛	202⅛	199⅝	201½
December	199½	201⅝	199½	200⅝
Barley—				
July	121½	121⅝	121	121⅛
October	121¾	121⅝	121	121⅛
December	119½	119½	119⅛	119½
Flax—				
July	407½	409	400	400
October	404	408	398½	398½
December	402	402	395	395

Cash Grain Close
Oats—No. 2 cw. 80⅝.
Barley—No. 2 cw. 121⅛.
Rye—No. 2 cw. 200, track 200½.
Flax—No. 2 cw. 394¼, track 399½.

CHICAGO

	Open	High	Low	Close
Wheat—				
July	231¼	231¾	230¼	230¼
September	234	234¼	233	233¼
December	238¾	239	238	238¼
Corn—				
July	184½	184½	183	183⅛
September	185¼	185⅛	183½	183½
December	176⅝	176½	176	176½
Oats—				
July	79½	80⅜	78½	78½
September	82⅛	82⅞	81½	81½
December	85⅝	86¼	85	85
Rye—				
July	212¾	213½	212	212½
September	211	212½	211	212
December	214	214¼	213	214

More Prairie Gas, Oil Wells

CALGARY, June 16 (CP)—From June 1 to 13, 61 wells were completed to boost the Alberta total holes drilled since the start of the year to 664, an average of slightly more than four daily.

The 1952 Alberta well total to date includes 398 oil wells, 46 gassers and 220 dry holes. The last 13-day score showed 35 oil producers, three gas wells and 23 abandonments.

Three wildcat wells in western Canada last week discovered crude oil. Two were in Saskatchewan and one in Alberta. A wet gas discovery well in the Nevis area of Alberta has penetrated 205 feet of pay zone. A structure test hole in the Northwest Territories in the Slave Lake area has obtained light gravity crude in saturated cores at a depth of 1,082 feet.

Crude oil production in Alberta for the week ended June 9 took a jump of more than 35,000 barrels daily over the previous week, according to figures released by the Petroleum and Natural Gas Conservation Board.

NEW YORK, June 15 (AP).—Much of the complaining in the metals industry over the foreign copper price muddle died down last week as the government announced that fabricators will be granted a boost of 3.84 cents a pound in ceilings on copper and brass products.

Zinc was almost at a standstill marketwise with galvanizing operations halted by the steel strike.

BONDS STOCKS GRAIN
Established 1857
COMPLETE QUOTATIONS AND STATISTICAL SERVICE
JAMES RICHARDSON & SONS
Government at View — Telephone Garden 1138

LATEST REPORT
Ask your Investment Dealer for the Latest Report and Prospectus of
CANADIAN INVESTMENT FUND
CALVIN BULLOCK Ltd.

FOR LEASE
Modern office space available shortly in one of the finest locations in centre of downtown Victoria. One or more floors of approximately 7,500 square feet on each floor. Suitable for insurance or financial companies. Modern building. 24-hour elevator service.
FULL PARTICULARS FROM
Sole Agents
A. Bernard & Co. Ltd.
629 FORT ST. — PHONE G 9335

To Seattle and Port Angeles!
ABOARD THE SWIFT, COMFORTABLE LUXURY-LINER
M. V. Chinook

SUMMER SCHEDULE
Effective June 6 through September 30, 1952
DAILY VICTORIA - SEATTLE
Lv. Victoria 4.45 p.m. Lv. Seattle 11.45 p.m.
Ar. Seattle 9.15 p.m. Ar. Victoria 7.05 a.m.
VICTORIA - PORT ANGELES
Effective June 7 through June 30 and September 3 Through September 30, 1952
Lv. Victoria 8.00 a.m. 12.15 p.m.
Ar. Port Angeles 9.20 a.m. 1.35 p.m.
Lv. Port Angeles 5.45 a.m. 10.10 a.m. 2.35 p.m.
Ar. Victoria 7.05 a.m. 11.30 a.m. 4.00 p.m.
Effective July 1 through September 2, 1952
Lv. Victoria 8.00 a.m. 9.35 a.m.* 12.15 p.m. 2.35 p.m.*
Ar. Pt. Angls. 9.20 a.m. 11.15 a.m.* 1.35 p.m. 4.15 p.m.*
Lv. Pt. Angls. 5.45 a.m. 10.10 a.m. 12.05 p.m.* 2.35 p.m.
Ar. Victoria 7.05 a.m. 11.30 a.m. 1.45 p.m.* 4.00 p.m.
*Via Ss. Malahat
All Times Shown are Pacific Standard Time
Special Round Trip Week-End Fares to Port Angeles and Seattle
Daily Excursions to Port Angeles, Monday through Friday, $2.00
BLACK BALL LINE
PUGET SOUND NAVIGATION CO.
814 Wharf Street • Phone Empire 0222

Distinctively Designed

Recently we were requested to give an opinion on investment policy in connection with a list of securities held by an estate.

Naturally, like any consultant asked to act in a professional capacity, we had certain questions. We wanted to know if cash might be required in the near future . . . if ultimately the assets were to be distributed . . . if there were investment restrictions . . . the current income requirements . . . and a few others.

Then there were certain "tests" or "examinations" we wanted to make. We wanted to find out the total current value of the estate's security holdings and the total investment income. We wanted to break down the list into groups . . . Bonds, Preferred and Common shares . . . and find out how much in each. We wanted to see how much was invested in each company and in each industry . . . and to make other tests within these two classifications.

There was some urgency to this request, so immediately we assigned one of our "lab" men to the job on a top priority basis. It was a large account, but his calculations were ready for the analysts in just over two days. Next, we studied the facts and formulated a recommendation which, in our opinion, best suited the particular requirement of the estate.

At our consultation appointment with the executors, we discussed points of strength, points of weakness and points of policy . . . all based on the answers to our questions, the "tests" we had made, and the conclusions we had reached.

The programme suggested was "distinctively designed" to meet the particular needs of the estate. We were told that we were helpful . . . and we think we were. The fee? . . . there was no fee . . . and no obligation. It's part of our professional service. You see, it is our feeling . . . and our experience . . . that if we are helpful to investors, investors will think of us as the people they want to do business with.

A. E. Ames & Co.
Limited
Investment Dealers—Established 1889
Royal Trust Building, Victoria
Telephone E 4171
TORONTO MONTREAL WINNIPEG VANCOUVER CALGARY NEW YORK LONDON, ENG.

Could you manage a circus?

As Executor, National Trust has been called upon to manage almost every type of business—from a railroad to a circus! Our success in administering these unusual estates is due to our broad experience —and the application of sound business principles.

Whether your Estate is large or small—simple or involved—it requires skilled management. It is no job for an "amateur" Executor. For the security of your family, name National Trust in your Will. We invite you to consult one of our Trust Officers.

Write for This Free Booklet
It explains the duties and requirements of an Executor and how the fees of an Executor are fixed. It gives you interesting and valuable information, whether your estate is small or large.

National Trust COMPANY LIMITED
620 View Street — Telephone E 0631
S. J. CRAWLEY, Manager
Toronto Hamilton Montreal — Vancouver Victoria — Winnipeg Calgary Edmonton
G-42

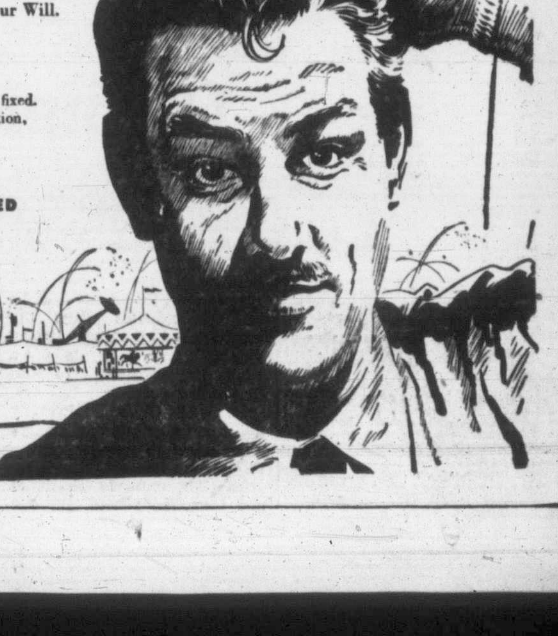

Olympic Hopefuls Put Best Foot Forward

Spurred on by top competition, the best of B.C.'s track talent went on parade Saturday night at Victoria High School in the Olympic Preview track meet. One of the biggest upsets of the meet occurred in the men's 100-metre open, when Bruce Springbett of Vancouver Arctic Club finished fast to edge out Bob Hutchison of Victoria Y. Springbett lunges over the tape at left to nip Hutchison (centre), while at right is Ian Smith of Arctic Club, who is third.

Tyees Take Twin Bill, Increase League Lead

Lorino in 10th Victory; Tri-City Here Tonight

Stock in the Victoria Tyees rose like a jet fighter Sunday as they swept a double-header from Salem Senators, 1-0 and 5-3, to increase their first-place margin to five full games over Spokane Indians.

Tyees return home and open a three-game series series with Tri-City Braves starting tonight.

Both Sunday victories were big ones for the Tyees, making up for the fact that they lost three games out of four the last time they were in Salem.

Ben Lorino and Cec Garriott split the hero accolade in the first game.

Lorino pitched a masterful game, giving up only three hits, walking three and striking out six. Hooked up with Salem's ace hurler Ray McNulty, Lorino might have gone all night but was given the one run he needed to win when Garriott poked a home run over the right field wall in the fourth inning.

The win was Lorino's 10th of the season.

BIG INNINGS

All the run scoring was confined to two innings in the second game, Tyees racking up five in the fifth and Salem cashing in for three in the eighth.

Tyees scored all their runs on a double by Lilio Marcucci, a pair of singles by Bob Moniz and John Treece, two walks and three errors by Salem.

Cal McIrvin closed Salem off at three runs in his only bad inning to record his ninth win.

Tyees were rained out Saturday night.

Wenatchee Chiefs helped Victoria to extend the lead by splitting a pair with Spokane, winning the first 6-3 but dropping the second 7-2 on a three-hitter by Indian's John Marshall.

The usual weak hitting Yakima Bears turned on Lewiston in the second game of their twin bill to score 10 runs—only one of them earned—in the seventh inning, and go on to win 17-4.

Lewiston's Bob Schultz put the clamp on the Bears in the second game as Lewiston won 12-1.

CAPS SPLIT

Bob Greenwood, Tri-City's ace hurler, was the third W.I.L. pitcher to toss a three-hitter Sunday. He threw his at Vancouver Capilanos and the Braves backed him up with a 5-1 win, scoring the winning run on a walk and Del Charouhas' triple.

Bud Guldborg gained a split for Vancouver as he held the Braves to seven scattered hits in the nightcap, winning 3-1. Guldborg lost his shutout in the eighth when Nick Pesut singled to drive in Charouhas.

In the only game Saturday that escaped rain, Yakima beat Lewiston 8-2.

BOX SCORE

VICTORIA

First Game—	AB	R	H	PO	A	E
Fries, 2b	4	0	1	1	0	0
Garriott, cf	3	1	1	2	0	0
Abernathy, 1b	3	0	2	2	0	0
Gladstone, rf	3	0	1	4	0	0
Moniz, lf	2	0	1	3	0	0
Treece, 3b	3	0	0	0	2	0
Marcucci, c	3	0	1	6	1	0
Lorino, p	3	0	0	0	0	0
Total	27	1	7	21	4	0

SALEM

Traselli, ss	3	0	0	1	2	0
Luby, 2b	2	0	1	1	5	0
Perez, 3b	2	0	0	1	1	0
Anderson, rf	3	0	0	0	0	0
Moore, cf	3	0	0	3	0	0
Bartle, 1b	3	0	0	10	0	0
Deyo, cf	3	0	2	3	0	0
Nelson, c	1	0	0	2	1	0
McNulty, P	2	0	0	0	3	0
Total	22	0	3	21	12	0

Score by innings—

Victoria	000 100 0
Salem	000 000 0

SUMMARY

Struck out: by McNulty 1, Lorino 6. Bases on balls: off McNulty 2, Lorino 3. Left on bases: Victoria 7, Salem 4. Home run: Garriott; two-base hits: Gladstone. Runs batted in: Garriott 1; stolen bases: Marcucci. Double plays: Tanselli to Luby to Bartle; Treece to Pries to Abernathy. Time, 1,29; umpires, Jacobs and Regele.

Second Game—		R.	H.	E.
Victoria	000 005 000—	5	8	2
Salem	000 000 000—	3	8	3

McIrvin and Marcucci; Hemphill, Edmunds (6), Aubertin (8) and Nelson.

Bays Roll To Seventh Boxla Win

Wanted—a team that can beat Foul Bay. There is no spite in that request, it is just that quite a precedent would be set if one of the other Senior B Lacrosse League teams would beat Foul Bay for a change.

The league leaders rolled to their seventh straight win Sunday at Stevenson Park, nipping Nanaimo 12-9.

Counting last season's league games, Foul Bay now has a record of 18 straight victories and that does not include exhibitions and playoffs which they won.

Harry Irwin and John Newton were the chief engineers of Sunday's win, notching three goals each. League secretary Tom Halbert donned the pads for the first time this season and scored two goals and an assist.

The clubs were tied 2-2 at the end of the first quarter but Foul Bay maintained a healthy margin after that.

TIME OUT! By Jeff Keate

"Eddie, we think you need a little more seasoning, so we're sending you down to the Second Avenue Panthers—but you'll be on 24-hour recall!"

Victoria Lawn Tennis Club Results, Draw

Results of first and second round matches in the Victoria Lawn Tennis and Badminton Club tennis championships Sunday and draw for tonight's matches follow:

DRAW

5.30—Miss B. Koski and Hartley vs. Miss Jackson and G. Bishop; Mrs. M. Goodland and D. McCormick vs. Miss V. Speed and H. Tooby; Miss I. Henley and C. Brand vs. Miss S. Butt and J. Butt; R. Mitchell vs. D. Thompson.

6.00—Miss R. Sherman and Hadow vs. Miss V. Pearson and Flury.

6.30—H. Ford vs. J. R. Kingham (flights); H. Tooby vs. S. Hicks (flights); A. Henrikeen vs. G. Bishop (flights); T. Smyth vs. V. Sherman (flights).

7.00—J. Parker vs. W. Cameron; H. Matthews and G. Dawson vs. P. Peacock and D. Thompson; Misses Davis and Wakelyn vs. Misses Pearson and Ellis.

RESULTS

Men's Singles—T. Horsey beat G. Dawson 6-0, 6-1; R. Birch beat L. Flury, W/O; W. R. Jackson beat A. Henriksen, 6-2, 6-0; P. Peacock beat G. Hartley, 6-4, 6-2; A. C. Brand beat R. Miller, 6-0, 1-6, 6-3; W. Cameron beat J. Wells, 6-1, 6-1; D. Thompson beat R. Birch 6-4, 6-1; J. Parker beat T. Horsey, 6-4, 8-6.

Ladies' Singles—Miss M. Bonner beat Miss I. Henley, 6-1, 6-1; Miss J. Baillie beat Miss B. Davie, 9-7, 6-2; Miss C. Kinnis beat Miss V. Pearson, 7-5, 6-1; Mrs. B. Wilson beat Miss J. Baillie, 7-5, 6-4; Mrs. A. Henriksen beat Miss C. Kinnis, 6-2, 6-4.

Men's Doubles—Bishop and Cameron beat Binnie and Weir, 6-0, 6-0; Dunbar and Parker beat Stavnshoj and Henriksen, 6-1, 6-1.

Ladies' Doubles—Misses B. Koski and S. Kingham beat Miss B. Biggin and Mrs. G. Dawson, 6-4, 6-4.

Mixed Doubles—Miss V. Speed and Tooby beat Miss Pearson and Kenny, W/O; Miss Butt and J. Butt beat Miss J. Merritt and H. Matthews, 6-4, 7-5; Miss M. Bonner and P. Peacock beat Miss S. Smith and V. Hicks, 6-1, 6-0; Miss I. Henley and C. Brand beat Miss Baillie and J. Wills, 6-4, 6-2; Mrs. B. Keyes and W. Cameron beat Miss C. Kinnis and G. Dawson, 6-4, 6-3.

Canada's first abattoir for slaughtering hogs was founded in Toronto between 1870 and 1880.

Sports

AND IT DOESN'T EVEN SAY WHO DROPPED HIM

GROSSINGEER, N.Y., June 16 (AP)—A left hook high on the head floored light-heavyweight champion Joey Maxim in a training camp workout Sunday.

Maxim, who fought heavyweight champion Jersey Joe Walcott three times and ex-titleholder Ezzard Charles five times without being dropped, said it was the first time he was ever decked in a training session.

The punch dropped the embarrassed champion right on his panties and he bounced when he the deck.

TRIM SEATTLE THRICE

Butler's Sweep Softball Series

Butler's Aces of the Senior A Men's Softball League hosted Seattle Fremont Merchants in a three-game week-end exhibition series and forgot their good-neighbor policies as they sent the viistors back home without a victory.

On Saturday afternoon Bud Collier of the locals had a good day and his team mates played errorless ball to walk off with a well deserved 2-1 decision.

Seattle sent their ace hurler Bob Fesler to the mound in the second game in an attempt to even up the game, and Fesler lived up to his press notices as he struck out 25 batters, but his team mates let him down.

The Aces took advantage of loose play on their only two hits and won behind John Furmston 3-1.

Sunday afternoon the Aces put on another defensive show to beat the Merchants 2-0, with Archie Sluggett going the distance.

In the bottom of the second Willie Benn led off with a walk and Frank Kilshaw got a life when Ralph Shreves at short bobbled his ground ball.

Gus Hilton sacrificed both runners along but Gordie Harvey struck out for the second of the inning.

BENN DOUBLES

Phil Benn dumped a double down the right field line and both runners scored to put the locals up 2-0.

Sluggett, although being nicked for the odd hit was backed up by some great play by his team mates, and some of the putouts left the Seattle players muttering, as the Aces played their usuall snappy game in the infield.

Sluggett continued to get by as he kept the visitors off stride with his half-speed deliveries, and only once during the game did Seattle get a runner as far as second base.

SUNDAY

Short scores follow:

Seattle Fremont Merchants		R.	H.	E.
	000 000 000—	0	6	4
Butler's Aces	020 000 00x—	2	2	0

Pelzo, Felser (5) and A. Campagnaro; Sluggett and Harvey.

SATURDAY

Seattle Fremont Merchants				
	010 000 000—	1	3	2
Butler's Aces	010 100 00x—	2	4	0

Anderson, Pelzo (4) and Popich; Collier and J. Turner.

Butler's Aces				
	000 000 030—	3	2	1
Seattle Fremont Merchants				
	000 100 000—	1	6	1

Furmston and Kilshaw; Felser and Popich.

PUCK PLAYOFF APPEARS LIKELY

MONTREAL, June 16 (CP)—Roy McKenzie, secretary of the Quebec Senior Hockey League, said Sunday representatives of the Q.S.H.L. and the Pacific Coast Hockey League have discussed arrangements for a playoff between the champions of the two leagues. He said the game will probably take place after the leagues' playdowns next March.

He said a committee to handle details has been named, composed of President Clarence Campbell of the National Hockey League and the presidents of the Q.S.H.L. and the P.C.H.L.

Dale Stars As Gasmen Trip Ladysmith

Paced by Vic Dale's booming bat, Pitzer and Nex of the local Senior A Softball League fought to two draws and a 5-3 win over Ladysmith New Westerns in an exhibition triple bill over the week-end at Ladysmith.

On Saturday night P. & N. pitcher George Kinch struck out 13 and the two clubs battled to a 1-1 draw.

The second game ended in a 4-4 tie, Dale doubling in two of the four runs. Dale blasted a three-run homer in the second game to give his club the margin of victory.

MAJOR LEAGUE PACESETTERS

By the Associated Press

NATIONAL LEAGUE

Batting—Lockman, New York, .333.
Runs—Lockman, 44.
Runs batted in—Sauer, Chicago, 59.
Hits—Sauer, 70.
Doubles—Williams, New York, 16.
Triples—Thomson, New York, 6.
Home runs—Sauer, 16.
Stolen bases—Reese, Brooklyn, 12.
Pitching—Roe, Brooklyn, 5-0, 1.000.
Strikeouts—Rush, Chicago, and Spahn, Boston, 67.

AMERICAN LEAGUE

Batting—DiMaggio, Boston, .332.
Runs—Avila, Cleveland, 39.
Runs batted in—Rosen, Cleveland, 38.
Hits—Simpson, Cleveland, 71.
Doubles—Priddy, Detroit, 16.
Triples—Simpson, 5.
Home runs—Dropo and Wertz, Detroit, and Rosen, 11.
Stolen bases—Rizzuto, New York, 10.
Pitching—Shantz, Philadelphia, 11-1, .917.
Strikeouts—Reynolds, New York, 65.

ROYAL ATHLETIC PARK
PRO BASEBALL CLASS A
Victoria Tyees vs. Tri-City
TONIGHT AT 8.00
RESERVATIONS PHONE E5632

City Bantams Wallop Nanaimo

Victoria's Bantam All-Stars trounced Nanaimo 24-0 Saturday night in an exhibition lacrosse game at Nanaimo Arena.

Ed Kowalyk turned in an amazing performance for the Victoria club as he bagged nine goals. Jack Showers scored six.

Kowalyk scored another seven goals Saturday morning in league play as Fernwood beat Saanich, 10-7. Showers scored three to lead Oak Bay to a 7-4 win over Fairfield.

Bob Morrison Takes Eighth Golf Crown

Bill McColl Second in City Tourney

Bob Morrison won his eighth city golf championship at Uplands Golf Club Sunday, breezing home as the field faded badly in face of a high wind that sent scores skyrocketing.

Morrison, tied with Bob Fleming at the 36-hole mark with 144, fired a one-over par 71 in the morning round to practically cinch the title triumph at that stage of the proceedings and added a 75 in the afternoon to edge Colwood's Bill McColl by three strokes with a 72-hole total of 290.

McCall, who was one stroke back of Morrison and Fleming at the start of the final 36 holes, had a pair of 74's for 293.

Fleming blew wide open, taking an 82 in the morning to knock himself out of further consideration, and found the wind bothersome again in the afternoon with a 79.

Jim Robertson took third place with 294 and Hugh Morrison fourth with 296.

Only six golfers managed to sneak under the 300 total, Morrison's 71 being the best score of the day.

Fleming took low gross honors for the first 36 holes, Eric Barber for the second 36, M. Carlow captured the low net for the tourney, Derek McCoey was runner-up.

Helmuth Goertz captured low net for the first 36 holes, N. Galbraith for the second 36.

Bob Morrison	290
Bill McColl	293
Jim Robertson	294
Hugh Morrison	296
Vic Painter	299
Eric Barber	300
George Bigelow	301
Gordon Verley	301
Bob Fleming	303
PatRedford	305
Pat Redford	305
Don Gowan	307
Ken Lea	308
Gordon Pellow	311
B. Woods	312
R. Hoadley	312
Don Ross	314
Eric Hibberson	314
Porky Andrews	315
H. Goertz	315
Joe Briggs	317
Jack Clark	317
D. Carroll	317
F. Fanthorpe	319
G. Bristow	319
Ken Hincks	320
Tom Harris	321
Fred Clunk	325
Jack Walker	326
M. Bartko	326

INJURY TO JOCKEY MARS OPENING DAY

VANCOUVER, June 16 (BUP) The 1952 racing season at Lansdowne Park at Vancouver got off to a flying start Saturday with about 10,000 persons on hand, but was marred by the injury of jockey Tommy Richards of Burnaby.

Richards was reported in "fairly good" condition in the St. Paul's Hospital today after being thrown from "Ynez" when the horse bolted in premeet workouts. Richards suffered a fractured pelvis and two broken ribs.

Belgian Upsets Sweden in Davis Cup Play

LONDON, June 16 (CP)—Belgium, Italy, France and Denmark Sunday advanced to the semi-final round of the European zone Davis Cup tennis elimination. Belgium eliminated Sweden in the biggest upset of the preliminaries.

At Brussels, Phillippe Washer and Jackie Brichant won the deciding doubles match from Sweden's Tortsten Johansson and Nils Rohlson, 3-6, 6-2, 6-1, 7-5.

Belgium will meet France in the semi-finals.

At Paris, Robert Destremau of France came from behind to defeat Alejo Russeli of Argentina and clinch a semi-final berth. Destremau, 35-year-old diplomat, trailed badly before whipping the clever little Argentinian 5-7, 3-6, 6-3, 6-4, 6-4.

Destremau's victory offset the 6-4, 7-5, 6-3 triumph scored by Argentinna's Enrique Morea over Paul Remy in the final singles match.

The other semi-final pits Italy against Denmark.

At Bologna, Fausto Gardini Italy's No. 1 tennis player, scored a sensational victory over Tony Motteram of Britain 4-6, 4-6, 6-3 6-1, 6-0.

Rolando Del Bello won 6-3, 6-4 over Geoffrey Paish.

At Copenhagen, Denmark knocked off Germany 4-1.

Torben Ulrich assured Denmark of victory by defeating Ernest Bucholz, 6-3, 6-3, 6-0 in the first match of the day and Kurt Nielsen trounced Horst Hermann, 6-3, 6-3, 6-2.

BASEBALL SCORES

WESTERN INTERNATIONAL LEAGUE

	W.	L.	Pct.	G.B.
VICTORIA	36	15	.706	
Spokane	34	23	.596	5
Vancouver	26	21	.553	8
Lewiston	26	28	.481	11½
Tri-City	25	31	.446	13½
Wenatchee	24	31	.436	14
Salem	23	30	.434	14
Yakima	21	36	.345	18

First Game—		R.	H.	E.
Wenatchee	012 010 101—	6	10	0
Spokane	000 101 001—	3	11	3

Dasso, Bauhofer (9) and Pocekay; Bishop, Roberts (8) and Sheets.

Second—				
Wenatchee	000 100 001—	2	3	1
Spokane	100 050 10x—	7	14	3

Stitts and Pocekay; Marshall and Sheets.

First Game—				
Yakima	000 001 0—	1	4	0
Lewiston	100 830 x—12	14	0	

Monahan Donley (4) and Donahue and Meyers (5); Schulte and Lundberg.

Second—				
Yakima	200 300 120—17	16	2	
Lewiston	200 100 001— 4	10	4	

Wright and Donahue; Bowman, Koftenbader (8) and Helmuth.

First Game—				
Vancouver	010 000 0—	1	3	3
Tri-City	012 020 x—	5	5	1

Snyder and Ritchey; Greenwood and Pesut.

SATURDAY'S SCORES

		R.	H.	E.
Yakima	200 121 101—	8	12	2
Lewiston	002 000 000—	2	8	5

Del Sarto and Donahue; Brenner, Powell (7) and Lundberg.

NATIONAL LEAGUE

	W.	L.	Pct.	G.B.
Brooklyn	37	15	.712	
New York	33	18	.647	3½
Chicago	34	21	.618	4½
St. Louis	28	28	.500	11
Cincinnati	25	29	.463	13
Boston	22	31	.415	15½
Philadelphia	21	30	.412	15½
Pittsburgh	15	43	.259	25

		R.	H.	E.
Cincinnati	100 000 600—	7	12	0
Brooklyn	200 002 000—	4	9	0

Blackwall, Nuxhall (7), Raffensberger (7) and Seminick; Wade, Rutherford (7), Loes (7), Labine (8) and Walker.

First Game—				
Chicago	000 000 010—	1	7	2
Boston	100 201 00x—	4	7	0

Minner, Kelly (7) and Atwell; Wilson and Burris.

Second—				
Chicago	000 000 000—	0	2	0
Boston	010 100 00x—	2	7	0

Hatten, Leonard (8) and Pramesa; Surkont and Cooper.

First Game—				
Pittsburgh	200 121 000—	6	11	1
Philadelphia	000 000 000—	0	5	1

Pollet and Garagiola; Drews, Hansen (7) and Lonata.

Second—				
Pittsburgh	001 000 206—	3	4	0
Philadelphia	001 000 50x—	6	12	1

Dickson, Wilks (7), Main (8) and Fitzgerald; Fox, Konsanty (8) and Burgess.

First Game—				
St. Louis	000 070 322—	14	18	3
New York	056 000 001—	12	14	3

Presko, Crimian (7), Werle (3), Yuhas (7), Schmidt (9) and D. Rice; Maglie, Wilhelm (5), Spencer (7), Lanier (8), Kennedy (9) and Westrum, Noble (4).

Second—				
St. Louis	000 000 0—	0	5	0
New York	000 030 0—	3	5	1

Staley and Rosenthal; Koslo and Westrum.

SATURDAY

Chicago 3, Boston 1.
St. Louis 3, New York 4.
Pittsburgh 2, Philadelphia 4.
Cincinnati 2, 3; Brooklyn 6, 4.

AMERICAN LEAGUE

	W.	L.	Pct.	G.B.
New York	31	19	.620	
Boston	32	23	.582	1½
Cleveland	32	25	.561	2½
Chicago	29	26	.527	4½
Washington	25	26	.490	6½
Philadelphia	22	26	.458	8
St. Louis	25	31	.446	9
Detroit	17	37	.315	16

First Game—				
New York	060 011 000—	8	12	0
Cleveland	100 000 001—	2	8	2

Lopat and Berra; Lemon, Brissie (6), Rozek (9) and Hegan.

Second—				
New York	000 002 002—	4	7	0
Cleveland	000 100 002—	3	6	0

Kuzava, Reynolds (9) and Berra; Gromek, Brissie (9) and Tebbetts.

First Game—				
Washington	020 010 000—	3	8	0
Detroit	002 001 30x—	6	11	0

Gumpert, Moreno (7) and Kluttz; Gray and Ginsberg.

Second—				
Washington	300 000 001—	4	11	0
Detroit	000 000 200—	2	8	0

Masterson and Grasso; Kluttz (9); Trucks, Stuart (8) and Ginsberg.

First Game—				
Boston	100 010 000—	2	9	3
Chicago	010 231 00x—	7	12	2

Nixon, Henry (5), Brodowski (5) and Niarhos; Rogovin and Shelly.

Second—				
Boston	000 000 030—	3	10	0
Chicago	001 000 001—	2	4	0

Trout, Delock (8), Parnell (9) and White; Stobbs, Dorish (8), Kennedy (9) and Lollar.

First Game—				
Philadelphia	100 001 001—	3	9	2
St. Louis	010 320 00x—	6	13	2

Hooper, Wright (5) and Tipton; Garver, Paige (9) and Moss.

Second—				
Philadelphia	300 030 000 00—	6	11	1
St. Louis	300 100 200 01—	7	18	1

Byrd and Astroth; Madison, Harrist (5) and Johnson.
(11 innings)

SATURDAY

Boston 2, Chicago 4.
Philadelphia 9, St. Louis 2.
New York 11, Cleveland 0.
Washington 6, Detroit 7.

U.S. Open Money Winners

DALLAS, June 16 (AP)—Final 72-hole scores and money winnings of top players in the United States Open golf championship Saturday:

Julius Boros, Southern Pines, N.C., 71-71-68-71—281; $4,000.

Ed Oliver, Lemont, Ill., 71-72-70-72—285; $2,5000.

Ben Hogan, Palm Springs, Calif., 69-69-74-74—286; $1,000.

Johnny Bulla, Verona, Pa., 73-68-73-73—287; $800.

George Fazio, Clementon, N.J., 71-69-75-75—290; $600.

Dick Metz, Maple City, Kan., 70-74-76-71—291; $500.

Tommy Bolt, Durham, N.C., 72-76-71-72—292; $350.

Lew Worsham, Oakmont, Pa., 72-71-74-75—292; $350.

Sam Snead, White Sulphur Springs, W. Va., 70-75-76-72—293; $200.

Earl Stewart, Jr., Dallas, 76-75-70-72—293; $200.

Lloyd Mangrum, Hiles, Ill., 73-74-72-72—293; $200.

Clarence Doser, Hartsdale, N.Y., 71-73-73-77—294; $150.

Harry Todd, Dallas, 71-76-74-73—294; $150.

Al Brosch, Garden City, N.Y., 68-79-77-71—295; $112.50.

Jimmy Demaret, Klamesha, N.Y., 74-77-73-71—295; $112.50.

Milon Marusic, Herdimer, N.Y., 73-76-74-72—295; $112.50.

A-James G. Jackson, Kirkwood, Mo., 74-76-75-71—296; medal.

Doug Ford, Harrison, N.Y., 74-74-74-74—296; $100.

A—Denotes amateur.

Don Ryan Cops Yarrows Tee Title

Don Ryan fired a net 67 at Gorge Vale Golf Club Saturday to win the W. A. Wallace Trophy in the annual Yarrows golf tournament. Hockey player Joe Evans won runner-up honors.

Low gross winner was Sandy Mitchell and Stew Mitchell was runner-up.

Low net, H. A. Wallace Trophy: Don Ryan, 67; low gross, Sandy Mitchell; runner-up low net, Joe Evans; runner-up low gross, Stew Mitchell; low net 1st nine, Bernie Strongman; low gross, 1st nine, Frank Morgan; low net 2nd nine, Bob Chambers; low gross 2nd nine, Bud Foster; runner-up low net 1st nine, A. Pylypa; runner-up low gross 1st nine, W. H. Yardley; runner-up low net 2nd nine, Gil Anderson; runner-up low gross 2nd nine, J. Afflick; women's low net, Miss D. Larson; women's low gross, Mrs. T. Freethy; women's high gross, Mrs. C. Gibson.

Charlie Hutton Takes Graphic Arts Crown

For the first time in the history of the Graphic Arts golf championship, the Norman F. Hall Trophy will leave Victoria.

Charlie Hutton of Vancouver and Los Angeles captured the 16th annual event at Colwood Golf Club Sunday from a field of 72 with a net 65. His gross was 89.

Cyril Connorton took second low net with 102-36—66 with Ken Garland third with 84-16—68.

Low gross honors went to C. Campbell with 83, Alec Walker and Don McDiarmid trying for runner-up with 86's.

Other winners included Daryl Jenkins, low net first nine; Jack Caddell, second low net, first nine; Mel Lawson and Roy Barnes, low net, second nine; A. Elliott, high score; Denny Boyd and Ken Young, high score, first nine; G. Fyfe, high score, second nine; Ron Jackson, low gross visitors; Slim Jackson, second low gross visitors; W. Gennell, low net visitors; Andy Lakie, second low net visitors.

TWO NEW RECORDS SET, ONE EQUALLED

Olympic Hopefuls Unfased by Wind

It must have been a pleasing night for Bruce Humber.

He saw a bumper crowd of Olympic-conscious Victorians sit through a numbing wind to watch the cream of British Columbia's track crop run through their paces and he saw the athletes treat the crowd to a thrilling display entertainment in spite of a wind that threatened to ruin the entire evening.

It was Olympic Preview night and fans and participants alike knew it, making competition and interest run high.

The 113 entrants shattered one Canadian record, set one new provincial mark and tied one more in a thrill-packed two hours.

Fluid-muscled Bob Reid of Vancouver's Arctic Club set a new standard in the Canadian junior pole vault books when he topped the timber at 12 feet, one inch. The jump broke by three inches the old mark of 11 feet 10 inches set by Ron Miller in 1948.

Running as if possessed of devils, Victoria's Bob Hutchison climaxed a sensational night by tying the B.C. record in the 200 metres. Bob, running for Victoria Y.M.C.A. was beaten in the 100 metres by Bruce Springbett in an upset finish that was decided in the last 10 feet of the race.

However, Hutchison turned on a dazzling spurt to cop the 200 metres in the record-tying time of 22 and one-tenths seconds.

In addition Hutchison was responsible for the Y's victory in the men's open 1,600-yard relay. Running the anchor lap, Hutchison started a poor second but picked up the deficit and blazed over the tape far ahead.

Dawn Josephs of Victoria established herself as just about the top woman broad jumper in Canada. Already holder of the Canadian mark, Dawn recorded a jump of 18 feet 1¾ inches to rewrite her former provincial standard.

Orland Anderson of Seattle kept the crowd in suspense throughout the last part of the meet with his agile pole vaulting. Anderson attempted to set a new senior record of 13 feet four inches but missed the mark by scant margins to the disappointment of a large crowd surrounding the pit.

The Y's Joe Isherwood proved one of the most popular winners of the meet when he turned in a powerful finish in the last 50 yards to sweep past favored Rod Vanderhoof and win the 800 metres in 2.01.2.

Gerry Bemmister, the young mainland miss with mercury in her legs, lived up to her rating as B.C.'s top female sprinter by copping both the 100 and 200 metres. She was 12.4 for the 100 and 25.5 for the 200.

Phil Matson, running for the R.C.N., almost turned in the upset of the day when he forced Empire Games champion Bill Parnell to the limit in the 1,500-metre open. Parnell won in 4.08.2.

DRUM INCINERATORS
Delivered in Two-Mile Circle
$4.00 each
HEAVY GRADE GARBAGE CANS
Hand-Dipped Molten Zinc
From 14"x21" to 18"x30"
Priced from $4.95 to $9.00 each
COME AND BROWSE
ALWAYS SOMETHING DIFFERENT
CAPITAL IRON AND METALS LTD.
1824-1832 Store Street
G 2434 - G 8441

Giants Blow 11-Run Lead

Maglie Loser to Cards; Yanks Add to A.L. Lead

Imagine a big-league baseball team blowing an 11-0 lead. It happened Sunday, and to the National League champion New York Giants at that.

Sunday produced lots of excitement as New York Yankees increased their first-place lead in the American League with two victories over Cleveland Indians, Boston Braves chilled the red-hot Chicago Cubs with a double defeat and Cincinnati Reds won their first game of the season from Brooklyn Dodgers. Nothing, however, matched St. Louis Cardinals' feat of overcoming the Giants' 11-0 lead to win 14-12.

The proud Polo Grounders probably never will forget Sunday's double-header with the Redbirds, although they managed to gain a split by winning the second game, 3-0. But oh, what a first game. Leading 11-0 after four innings, with ace Sal Maglie on the mound and losing the game? The Giants still can't believe it. Neither can the circuit's largest crowd of the campaign—41,899 goggle-eyed fans.

Held runless for four innings, the Cardinals routed Maglie with a seven-run fifth, climaxed by Enos Slaughter's three-run homer. Three more runs off Hoyt Wilhelm in the seventh cut the Giants' margin to one run. Solly Hemus' leadoff homer off George Spencer in the eighth tied the score at 11-11 and Slaughter's single off loser Max Lanier in the same inning finally put the Cards in front, 12-11. Another homer by Hemus with one on in the ninth offset a Giant score in their half of the last frame.

CARD NEMESIS

Dave Koslo pitched a five-hitter in the seven-inning aftermath to give the Giants the split. Koslo now has beaten the Cards 11 straight times.

The Yankees opened up a 1½-game lead in the American, thrashing the Indians twice, 8-2 and 4-3. The largest turnout of the year — 69,468 fans — watched the Yankees win their 12th and 13th games in 15 starts. Ed Lopat coasted to the first game victory, his 34th in 43 decisions with the tribe. Bob Kuzava, making his first start, won the second.

The second-place Red Sox fought back for a split with a second game 3-2 triumph after Saul Rogovin had pitched Chicago White Sox to a 7-2 win. Rookie Dick Gernert's first major league homer, with a mate aboard, provided the Red Sox winning margin.

BROWNS WIN PAIR

St. Louis Browns won their first double-header of the season, whipping the Athletics twice, 6-3 and 7-6 in 11 innings. Ned Garver notched his fourth victory in the first contest.

Detroit and Washington split. Home runs by Vic Wertz, Gerry Priddy, Fred Hatfield and Pat Mullin won the first game, 6-3, for the Tigers. Walter Masterson, pitching his first complete game in two years, spaced eight hits for a 4-2 Washington win in the nightcap.

A seven-run seventh inning by Cincinnati, high-lighted by Grady Hatton's three-run homer off relief pitcher John Rutherford, enabled the Reds to overcome a 4-1 deficit and beat the Brooks, 7-4.

Albions Share Cricket Lead With Five C's

Excellent bowling by Dennis Hendra and Ted Oakman featured and 80-29 victory by Albions over Incogs in Sunday's Victoria and District Cricket Association match.

Incogs batted first but were handily dismissed by Hendra and Oakman for only 29 runs.

Albions quickly evened the score and went on to rack up runs to avoid a second innings.

On Saturday a pair of upsets were turned in. League-leading Five C's were defeated 89-78 by cellar-dwelling Oak Bay, and second-place Cowichan went down to a 135 trouncing at the hands of Alcos.

The three games tightened up the league standings, as Albions are now tied for the lead with Five C's and Incogs, Cowichan and Alcos are tied for second.

COWICHAN

Walton, bowled Jagger	2
Heppenstall, bowled Jagger	12
Lonsdale, caught Wilkinson, bowled Jagger	2
Livingston, caught Wilkinson, bowled Jagger	9
Gledden, bowled Jagger	0
Dixon, bowled Neal	2
Morton, bowled Teasdale	11
Moffatt, bowled Neal	6
Green, bowled Moss	11
Anderson, not out	32
Butt, caught Davison, bowlded Day	2
Total	89

ALCOS

Davison, caught Walton, bowled Gledden	3
Jagger bowled Gledden	15
Day, not out	62
Twamley, bowled Moffatt	36
Moss, caught Butt, bowled Lonsdale	8
Scrogge, bowled Lonsdale	1
Teasdale, bowled Lonsdale	0
Boyes, run out	0
Neal, caught Walton, bowled Gledden	2
Wilkinson, bowled Gledden	5
Dover-Masters, bowled Walton	3
Extras	3
Total	135

BOWLING ANAYSIS

Alcos—

Bowler	Overs	Wickets	Runs
Gledden	8	4	34
Heppenstall	3	0	6
Green	3	0	18
Moffatt	6	1	33
Butt	2	0	7
Lonsdale	4	3	29
Walton	2	1	5

Cowichan—

Bowler	Overs	Wickets	Runs
Jagger	8	5	30
Twamley	6	0	9
Neal	5	2	10
Teasdale	1	1	24
Moss	2	1	8
Day	2	1	7

	W	L	T	Pts
Five C's	3	2	1	7
Albion	3	2	1	7
Incogs	3	3	0	6
Cowichan	3	3	0	6
Alcos	3	3	0	6
Oak Bay	2	4	0	4

U.S. Track Stars Prime For Olympics

BERKLEY, Calif., June 16 (AP)—John Barnes of Occidental capped a series of record-breaking performances in the National Collegiate A.A. track championships Saturday with a spectacular 1:49.6 in the 800 metres.

Barnes shattered the meet record of 1:51.1 held by Mal Whitfield of Ohio State, set in 1948.

Barnes' performance was one of many brilliant efforts by the cream of American collegians, pointing to a powerful American team for the Olympic Games in Helsinki July 19 to Aug 3.

Other record breaking performances were those of Wes Santee of Kansas, winner of the 5,000 metres in 14:36.3, and Bob Devinney, a teammate, winner of the 400 metre hurdles, :51.7.

Southern California, as expected, easily won the team title for the 16th time in 31 years, with 66 7/12 points.

DODGERS SIGN HOLMES

BROOKLYN, June 16 (AP).—Tommy Holmes, deposed manager of Boston Braves, agreed to terms with Brooklyn Dodgers Saturday and is expected to sign with the National League leaders within 24 hours.

Olympic Sculling Crews Announced

ST. CATHARINES, Ont., June 16 (CP).—Winnipeg's double, Hamilton's four and Toronto Argos eight are Canada's crew representatives at the 1952 Olympic rowing events at Helsinki, Finland, July 20.

Canada will forego the singles, due to the injury absence of Jack Guest, Jr., who watched today's Olympic trials.

Argonauts rowed down the 2,000-metre lane in 5.54 1-5. The closest to that was marked up by a previous Canadian Olympic eight in the 1930, at 5.49 1-5 for the all-time record.

C.A.H.A. SEEKS REVISION OF AGREEMENT WITH N.H.L.

MINAKI, Ont., June 16 (CP)—The Canadian Amateur Hockey Association, in an almost unprecedented move, will call for a general revision of its 15-year-agreement with the National Hockey League. It could rock the country's national winter sport to its foundations.

The resolutions committee of the association unanimously agreed early today to instruct its negotiation committee to meet the N.H.L.'s relation committee with a view to house cleaning the highly-contentious document respecting form C negotiation and reserve lists, sponsorship rights, minor leagues, financial agreements as regards players turned professional, rules and player transfers.

It is expected the issue will be brought before the general session of the C.A.H.A. later today and considerable discussion is expected during the association's four-day meeting.

Boros Captures U.S. Golf Open

DALLS, June 16 (AP)—A stranger to big-time golf, who didn't even rate an invitation to this week's Professional Golfers' Association tournament, whipped the mighty Ben Hogan to a fare-thee-well Saturday.

Big Julius Boros of Southern Pines, N.C., a pro for less than three years, shot a one-under-par 281 while Hogan blew a two-stroke half-way lead to shatter Bantam Ben's hopes of capturing his fourth straight United States Open.

Boros, more than two years shy of the minimum five years' professional experience required of a P.G.A. entrant, took his $4,000 prize money to New England to celebrate with relatives while most of his defeated rivals headed for the tournament at Louisville, Ky.

Only one of the top four men in the open will play at Louisville. Hogan, whose 286 for 72 holes placed third and lost him the title for the first time in four tries, won't play any more tournaments this year. Johnny Bulla, who was fourth with 287, is passing up Louisville.

Ed (Porky) Oliver, golf's round man who finished second with 285, is due to play in the P.G.A. Oliver was almost as big a surprise as Boros but, like Julius, Oliver's putting put him across. He sank a 45-foot put on the 18th green in each of Saturday's list two rounds.

Hogan had a name for Boros that's likely to stick with him. It's "Mandrake."

"Anybody who could go around this course in 281 strokes certainly must be a magician," Hogan explained.

Chinooks, Eagles Take Official Ball Openers

With the proper civic overtones, the Victoria Amateur Baseball Association officially opened its season Saturday with a parade, pre-game ceremonies and two games.

Following a parade through town, under the auspices of the Fraternal Order of Eagles, opening ceremonies were conducted at Athletic Park.

Alderman Jim Neely represented Mayor Harrison and with Joe Casey of Saanich, Councillor George Argyle of Esquimalt and Councillor J. V. Johnson of Oak Bay officially welcomed amateur baseball and extended wishes of good luck.

In the first game of the scheduled double-header Chinooks took a close 7-4 verdict from Farmer Construction while Eagles blasted Harris Cycles 11-5 in the second game.

Paul Beck held Farmers to five hits in the opener but issued 13 walks to keep himself in continual trouble. Bill Garner, the losing pitcher gave up six hits but was the victim of six errors by his outfielders.

A two-run triple by Ed Dorohoy started Eagles on their way as they ran up an early 5-1 lead over Harris Cycles and erupted for six more in the sixth.

Seven games were played in the minor division Sunday at Macdonald Park. In midget games James Bay beat Fairfield, 9-4; Saanich Two beat City Centre One, 12-0; Esquimalt beat City Centre Two, 10-2; and Eagles whipped City Centre Four, 17-4.

In juvenile games Eagles beat Oaklands, 10-9; City Centre thumped Combines, 17-8 and Saanich beat Oak Bay by default.

RACING RESULTS

LANSDOWNE

FIRST RACE — Claiming; $850; four-year-old and up, bred in Canada. One mile:
Nupper Tandy (Guiney) $33.35 $9.60 $6.80
The Pup (Giacomelli) 4.40 3.50
Happy Bob (Burgin) 6.35
Time: 1.40 4/5.
Also Ran: Silent Stream, Lady Ginger, Petey Pete, Plucky Jake, Yallys Argo, Lassie Somers.
Quinella: $75.35.

SECOND RACE—Claiming; $850; three-year-olds and up. Six furlongs:
Rippling Sea (Guiney) $17.20 $9.05 $5.05
Cocos (Trent) 5.40 4.10
Jungle Sir (Voyles) 7.35
Time: 1.14 1/5.
Also Ran: Reciprocate, Stepping Fast, Rays Boy, Mabe Mink, Irish Town, Adios Amegio, Lamingo, Oro Escitoro, Black Maria.

THIRD RACE — Claiming; $850; four-year-olds and up. Six furlongs:
Desert Band (Coppernoll) $5.30 $4.00 $2.80
Orweiler's (Voyles) 19.25 8.30
Blue Mist (Craig) 4.10
Time: 1.14 2/5.
Also Ran: Loreland, Gunkirk, Sweet Aggie, Geo Tapper, Best Results, Eugene D., Briar Pat.

FOURTH RACE—Claiming; $850; three-year-old maidens. Six furlongs:
Sad Henry (Matthews) $4.40 $3.25 $3.25
Riskachance (Yeutter) 4.60 4.05
Capilanó (Trent) 6.50
Time: 1.26 4/5.
Also Ran: Worth Watching, Fifteen, Gamble In Oil, Fleet S., Franch Tower, Miracle Bells, Moon Punch.

FIFTH RACE — Claiming; $850; four-year-olds and up. One mile and one-sixteenth:
Lord Onslaught (Dye) $10.20 $3.90 $3.05
Bee Air (Zufelt) 3.50 2.60
Foraker (Brackenridge) 3.40
Time: 1.45 4/5.
Also Ran: Pure Luck, Blue Lupine, Golden Glint, Medium Rare, Balarma.

SIXTH RACE—Allowances; $850; three-year-olds and up, bred in Canada. Six furlongs:
Ruffian (Wells) $9.95 $5.20 $4.80
Mybesttoyou (Voyles) 3.80 3.00
Abdullah (Williams) 8.75
Time: 1.12 2/5.
Also Ran: Sir Achtol, Marvern, Come On Steve, His Brother, Pondo Py, Aquatic Star, Comiston.

SEVENTH RACE—Inaugural Handicap; $1,200; three-year-olds and up. Six furlongs:
Sco (Matthews) $6.75 $3.30 $2.65
Efforts Boy (Breckenridge) 2.90 2.40
Barton (Coppernoll) 3.55
Time: 1.11 4/5.
Also Ran: Simple Fare, East Went West, Star Affair, Foxie Green.

EIGHTH RACE—Claiming; $850; three-year-olds and up. Six furlongs:
Spartans Last (Coppernoll) $29.65 $10.90 $6.50
Perchene (Macauley) 9.70 5.00
Ken Bojens (Zufelt) 3.30
Time: 1.13 1/5.
Also Ran: Cherry Fort, Lovely Way, Lee Jo, S. S. Line, Labaye, Kintal, Classic Winner.
Quinella: $120.40.

BROWN TO CUBS

BOSTON, June 16 (AP)—Chicago Cubs Sunday announced the purchase of outfielder Tommy Brown from Philadelphia Phillies for an undisclosed sum.

COAST SOCCER PLAYOFF

United Draws With Shores

Throwing up a tenacious stonewall defense in the last 10 minutes of a wild game, Victoria United gamely clung to their chance of bringing a Coast Soccer League championship to Victoria by battling to a 2-2 draw with North Shore Saturday at Macdonald Park.

The draw may force the coast final to four games should Victoria win in Vancouver next week. North Shore won the series opener last week, shading United, 2-1.

Forced to come from behind twice, United fully earned their share of the draw by staving off a furious North Shore attack in the last minutes—an attack that was made dangerous by an even more furious southwest wind.

The wind started with the kick-off and increased in volume throughout the game, reaching near gale velocity late in the second half when United had their faces to it.

PLEASING PERFORMANCE

United were forced to keep their passes short and on the ground, resulting in a pleasing display of excellent ball control that stymied North Shore's all-out attack.

With the wind at their backs, United carried a huge margin in territorial play during the first half but poor finish in the goal area kept them from denting the North Shore armor until they were one goal behind.

North Shore had the ball in the United end less than 10 minutes of the first half but their youthful forwards, particularly 16-year-old left winger Bruce Ashdown and 17-year-old inside right Buddy Walton showed some neat touches and made the United defense hustle.

JOE SLIPPED

The youthful Ashdown and the veteran centre forward, Fred Whittaker, combined at 14 minutes of the first half to put North Shore one up. Fullback Joe Robbins slipped while checking Whittaker who passed to Ashdown, the pass catching fullback Bill Hope out of position. Ashdown's low drive eluded goalie Bill McAllister who came out to meet the shot.

In spit of the score United still held the margin on offense and Jackie Robbins tied it up when he soared in on the North Shore goal to slap home a rebound from Hope's long wind-blown lob shot at 14 minutes.

Whittaker's canniness came to the fore in the second half as he gave North Shore their second lead at seven minutes. Whittaker went in alone and fired a hard shot directly at McAllister. Off balance, Whittaker managed to get his heel on the rebound and nudged it over McAllister.

Seven minutes later United wingers Bernie Clarkson and Cedric Robb combined for a sweet goal to tie the match for the second time, Clarkson first-timing Robb's perfect goal mouth cross.

Nanaimo in Ninth Loss

Nanaimo Native Sons went down to their ninth defeat of the Intercity Lacrosse League season at Nanaimo Saturday night bowing before Vancouver Lacrosse Club, 19-12.

Box score follows:

BOX SCORE

Vancouver	S	G	A	P	Nanaimo	S	G	A	P
Green	0	0	0	0	F. Fulla	0	0	0	0
MacKay	4	1	0	2	Nickel	2	0	1	0
Leatherbarrow	2	1	2	2	B. Bennie	1	0	0	0
Stewart	3	0	0	0	Scott	4	2	1	4
Fox	3	2	0	0	Morelli	7	2	0	0
Huddleston	5	1	0	0	Paterson	4	2	0	2
Hamson	4	1	0	0	N. Fulla	5	1	0	0
Kinna	3	1	0	7	Davidson	1	1	1	0
Swanson	4	3	0	0	Thompson	1	0	1	0
Marsh	2	1	1	0	Nelson	1	0	1	5
H. Buchanan	9	3	1	0	Dorman	3	1	0	0
Ticehurst	5	3	1	0	E. Bennie	5	3	0	0
E. Buchanan	3	0	0	0	White	0	0	3	2
Sakich	5	2	0	0	Green	0	0	0	0
Total	52	19	5	11	Total	34	12	8	13

Shots Stopped	1st	2nd	3rd	4th	Total
By Green	4	7	5	6	22
By Fulla	5	6	9	13	33

Score by Period:

Vancouver	7	2	2	8	19
Nanaimo	1	5	1	5	12

	W.	L.	GF.	GA.	Pts.
VICTORIA	8	4	180	132	16
New Westminster	8	4	160	124	16
Vancouver	7	5	132	139	14
North Shore	4	6	94	99	8
Nanaimo	1	9	98	155	2

Get our free estimates for your Hardwood floors. There is a difference in our work. Experience counts.
G-2314
V.I. HARDWOOD FLOOR CO.

BRAKES
INSIST ON AND RELINE WITH
Raybestos
"BRAKE LININGS"
BONDED OR RIVETED

AERTEX
See this label on all garments
FASHIONED for FITNESS
Polar Bear and Jungle Cat both wear fur coats—the one for warmth in the Arctic—the other for "coolth" in the tropics. Steal with Aertex that Arctic warmth and Equatorial "coolth" from Mother Nature. Discover the cellular weave—those little mesh-holes that clothe your body in a blanket of air. Let your body breathe with Nature—let it know the joy of insulation and ventilation. Short shirt, T-shirt, Blouse or Underwear you'll call it your "Wonderwear."
AERTEX Woven Mesh
Trade Enquiries:—
Maritime, Ontario & P.Q. - - - T. J. Welch, 1117, St. Catherines Street, W., Montreal.
Manitoba, Sask., & North Ontario - J. Murray Henderson, 501, Bell Buildings, Winnipeg.
Alberta & British Columbia - - - C. H. Hartt, 5337, Elm St., Vancouver, B. Columbia.

GEORGE STRAITH LTD.
921 GOVERNMENT STREET

CLASSIFIED ADS Don't COST—They PAY

BONDED BRAKES
Your best buy! Cost for the average car is only $18, and the life of your brake lining is doubled!
VIEW STREET GARAGE
720 VIEW ST. Phone G 3243

LOSING HAIR?

MASSAGE WITH
Silvikrin
famous British success contains Amino Acids!

When you buy a used car from
DAVIS MOTORS
there is absolutely no gamble
BELIEVE IT OR NOT
. . . Regardless of make or year, if you are not entirely satisfied, it is your privilege to return the car within 30 days, for at Davis Motors we insist on only one kind of customer . . . A FULLY SATISFIED CUSTOMER.
GORDON TOMLIN.

Service (a Habit)
Skillful "Haircutting"

50 years' experience, MEN'S and LADIES'
FIRTH of FORT
CASTLE HOUSE 635
No Appointments Accepted
Just Toddle in.
Formerly Estevan Ave.

MISSION ORANGE
Makes thirst a pleasure!

Here's Genuine Price Reductions on
USED AUSTIN A-40's
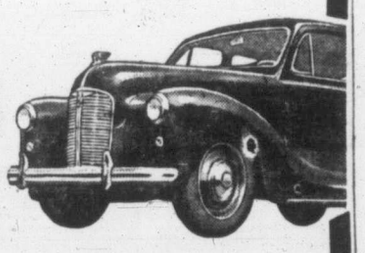
The Finest Selection of Economy Used Cars in Town
Every Car Backed by Plimley's Assurance of Customer Satisfaction
1949 A40 SEDAN — Excellent condition. Was $1185. NOW $1065
1950 A40 SEDAN — Immaculate. Was $1225. NOW $1115
1951 A40 SEDAN — Very low mileage. Was $1395. NOW $1295
THOMAS Plimley LIMITED
Austin DISTRIBUTORS
1010 YATES ST.

The Perfect Combination - Quality! Freshness! Price!

STILL 10¢
ALWAYS FRESH—
Everyone is talking about this modern, air-tight, styrene plastic humidor. Keeps the cigars fresh, and conserves their rich smoking qualities.
Listen to Sid Lancaster, 10.55-11.00 p.m., Monday through Friday, over CKDA.
CABINET CIGARS

from monday to friday it's my outboard motor
"Of course on weekends, the Johnson 5 is strictly a fishing motor for the man of the house, but the rest of the week it's all mine . . . to pick up supplies, take the children to the beach, visit friends down the lake. A gentle pull starts it in neutral right at the dock. It is so Dependable and easy to operate that I don't know what I would do without it."
For complete family enjoyment choose the Johnson Sea-Horse 5. See it NOW at your Johnson dealer's. One of 4 great 1952 Johnson models 3, 5, 10, 25 horsepower.
Write for complete full colour literature.
Ask about the IRON HORSE power and lighting plants for low cost light and power for your cottage.
Horsepower O.B.C. certified at 4,000 r.p.m.
Help Canada. Buy "Made in Canada" Products.
A Canadian Product with Coast to Coast Sales and Service for over 25 years.
Your Dealer appears under "OUTBOARD MOTORS" Classified Yellow Pages your Telephone Directory.
Johnson MOTORS
PETERBOROUGH CANADA

GAINED FAME ON ARCTIC PATROL

Colorful R.C.M.P. Officer Dies While on World Tour in Sweden

REGINA, June 16 (CP).—A colorful figure in the history of the Royal Canadian Mounted Police, former Assistant Commissioner C. D. (Denny) Lanauze, 64, of Calgary, died Friday at Goteborg, Sweden.

Word was received in Regina Friday that the assistant commissioner, who solved one of the R.C.M.P's most celebrated cases, died while on a world trip with his wife. The cause of his death is not known.

Assistant Commissioner Lanauze was born in Ireland in 1888. He joined the R.C.M.P. in 1908 and served with the force for 35 years. His father, Sgt. T. J. Lanauze, was a member of the Northwest Mounted Police, forerunner of the present-day R.C.M.P.

Assistant Commissioner Lanauze gained country-wide attention in 1913, when, as a member of the Arctic Patrol, he led an investigation which solved the murder of two French missionaries.

Acting on a rumor of trouble in a remote northern area, he led a police party from Great Bear Lake to Coronation Gulf in the Arctic Ocean, where they arrested two Eskimos for the murder of the missionaries. The investigation lasted 28 months between the time the party started for Coronation Gulf and the Eskimos were taken to Calgary for trial, where they were found guilty of murder and sentenced to death. The sentences later were commuted to life imprisonment.

Assistant Commissioner Lanauze left the Arctic to serve overseas with the cavalry in the First World War. On his return he rejoined the R.C.M.P. in eastern Canada.

In 1921 he again received the attention of the country for his leadership of troops during a coal strike in New Brunswick. In 1939 he was appointed an assistant commissioner and posted to Regina to command the Saskatchewan division.

RETIRES FROM FORCE

He retired from the force in 1943 and moved to Lacombe, Alta., where he served as a police magistrate. In 1950 he moved to Calgary, where he began the world tour that had taken him to England, Belgium and Holland before his death in Sweden.

During an active life, he gained a reputation as an outdoor sportsman and excelled at big-game hunting.

A close friend of the commissioner, R. L. Hutchinson of Regina, said the former officer had contributed more to a better understanding between the R.C.M.P. and the public than any man on the force.

"He could say hello to the common man and he could hob-nob with royalty," Mr. Hutchinson said. "Every man was his friend."

On two occasions the assistant commissioner did meet royalty. In 1911 he was one of 80 officers sent to England to attend the coronation of King George V. In 1939 he and other officers entertained King George VI and Queen Elizabeth at the Regina barracks, during the royal tour.

He is survived by his widow, Pella; two sons, William, a lieutenant-commander with the Royal Canadian Navy at Halifax, and George, an officer with the Princess Patricia's Canadian Light Infantry at Wainwright, Alta., and two daughters, Mrs. Clifford Ward of Ottawa and Mrs. Kenneth Keoughan of Vancouver.

The funeral likely will be held in England, where the assistant commissioner's mother is buried.

DEMOCRATIC METHOD

GUERNSEY, Channel Islands (CP).—A proposal to bar Communists from membership in the British Legion was defeated by 430 votes to 126 at the legion's annual conference here. Sir Ian Fraser, blind president of the legion, said the way to deal with political thought is by "argument and reason, not by banning."

Pope Decries Terror Principle

VATICAN CITY, June 16 (AP)—People who do not believe in God can only be held together by terror, the Pope told Rome university students Sunday.

Speaking to 2,400 students and professors, the Pope said fraternal order in modern society can only be on the basis of Christian principles.

"A palpitating proof of this," the Pope said, "is (offered by) masses which do not believe in God and which can only be held together with terror."

The Pope saw in this "a clear proof of the existence of God, and of the beneficial repercussions that the belief in Him gives to men."

"Science and faith are not in contradiction. . . . The former applies to physical fields and the latter to the metaphysical and supernatural field."

CONVENTION REPORT

A report on the dominion convention at Montreal will be given by Robert Knight, local Canadian Legion official, at a meeting of the Esquimalt branch Wednesday at 8 p.m.

MISSION ORANGE
NATURALLY GOOD!

World Famous
Top Mill Snuff
Available at
Leading Tobacco Stores
A product of
J. & H. WILSON LIMITED
SHEFFIELD, ENGLAND

OPENING - - - Tuesday, June 17
The New Bon Cafe
1439 DOUGLAS ST.
UNDER THE MANAGEMENT OF MRS. T. SIMMONS and MR. E. SISSON
Staff and Management, Formerly of Strathcona Cafe
OPEN FROM 7 A.M. to MIDNIGHT
YOU'LL FIND THE SAME EXCELLENT QUALITY
FINE COOKING AND MODERATE PRICES
BREAKFAST, LUNCHES and DINNERS
AFTERNOON TEAS—Enjoy a Delicious Cup of Tea and Chefs' Famous Bon Creme Pie.
Tea-Cup Readings by the Irish Mystic — 2.30 - 4.30 p.m.
Staff and Management Extend a Warm Welcome to Customers, Old and New and an Invitation to You to Visit the New Bon Cafe.

COMPLETE
Your Kitchen
WITH
FRIGIDAIRE

Just what the housewife asked for—an electric range only 30 inches wide with all the de luxe features: 4 high-speed elements, large oven (bigger than any other household range), clock timer and many other plus features.
NOTE: One-piece all-porcelain oven takes NO MORE current than smaller size ovens. See this range today. Only
$299.75
MURPHY ELECTRIC
744 YATES
"Lighting Fixtures Our Specialty" Phone G 1713

The Most
SENSATIONAL
RANGE
on the Market
TODAY!
PLACE YOUR ORDER FOR THE NEXT SHIPMENT NOW!

THE
'RHEEM WEDGEWOOD'
GAS HEATER RANGE
Enjoy the convenience of a gas range—and get welcome heat BESIDES . . . AT HALF THE COST OF OTHER FUELS! The WEDGEWOOD has a built-in Gas Circulating Heater (on either the right or left-hand side) which operates independently. Use it when you want extra warmth on chilly days! A new thrill in gas-operated range efficiency—THERE IS POSITIVELY NO OTHER RANGE LIKE THE WEDGEWOOD! Thousands admired it at the B.C. Products Fair . . . SEE IT NOW IN OUR SHOWROOMS!
MACDONALD'S
716 YATES ST. PHONE E 1171

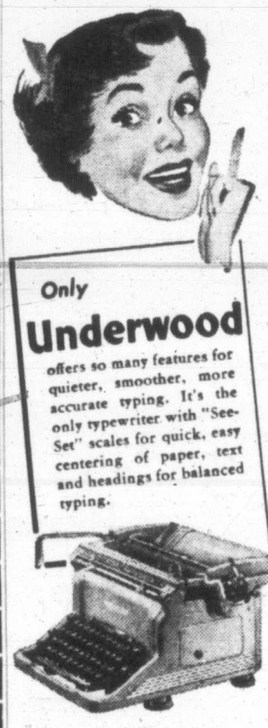

Only
Underwood
offers so many features for quieter, smoother, more accurate typing. It's the only typewriter with "See-Set" scales for quick, easy centering of paper, text and headings for balanced typing.
● Come in soon and try out the many exclusive Underwood features for yourself.
Underwood Limited
SAM HILL, Manager
762 Fort Street
Phone E 8621
52-C

good ★ ★ ★
for old stove owners!
news
. . . for owners of ANY old stoves . . . no matter what kind of fuel they burn . . as long as they haven't fallen apart, they get full marks for Trade-In allowance. And, not only such a generous trade-in for what you've got — look what you can GET — this allowance off the cost of the widest choice of gas and electric ranges — in every size, style and degree of automatic convenience.

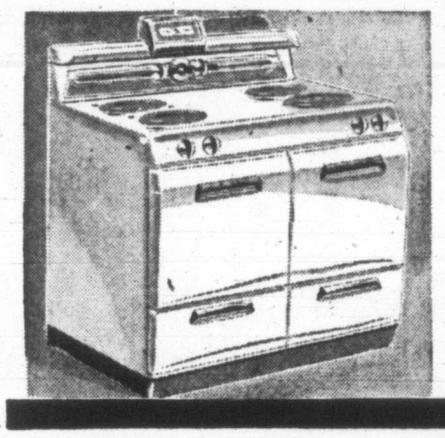

New! Automatic controls and exact heats that make meals a joy to get ready—fuel supply always at your fingertips — more leisure time. These are just a few of the good things modern homemakers are getting with today's new models in automatic Gas and Electric ranges.

it's completely NEW
PROVE IT YOURSELF!

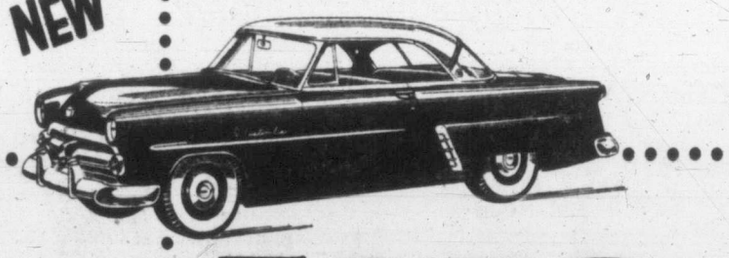

TEST DRIVE
FORD
BEFORE YOU BUY ANY CAR SEE YOUR FORD DEALER
NATIONAL MOTORS LTD.
819 YATES STREET G 8177

see your gas or electric range dealer now!

Now! Plan now for a cool kitchen this summer with a modern automatic Gas or Electric range in your home. The insulated oven keeps heat inside your range and out of the kitchen. And, these new ranges are as beautiful as they are efficient—so it's no wonder today's smartest kitchens are built around the modern Gas or Electric range.
Thrifty! You'll eat better, enjoy your meals more, and make food dollars go farther when you have clean, fast cooking with the new models in automatic Gas or Electric ranges. Whichever you prefer—gas or electric—the saving's the same. It costs about $1.00 per person per month for the average family of four to enjoy automatic, effortless perfection in cooking.
Now's the Time to Trade In Your Old Stove . . .

GOOD NEWS HERE!
trade-in allowance on old stoves
★ ★ ★

look for the dealer who displays these signs

Father, Six Children Die in Ontario Blaze

NORTH BAY, June 16 (CP).—A father and six of his children died today when trapped upstairs by flames which roared through their frame house in suburban Widdifield township.

Some confusion arose immediately after the fire as to the number and identity of those who lost their lives. An early report placed the death toll at six including the father.

The dead: Fred Thibeault, 40; Gerald, 16; Rene, 10; Lynn, 7; John, 5; Patrick, 4; and Betty, 3.

In hospital are the mother, reported in critical condition, and Lee, 7, twin brother of Lynn, and Lorna, 8.

The father died while attempting to throw his children to safety from a window. His wife escaped.

Three more children were thrown to safety by their parents. They were Marvin, 16; Lorna, 10, and Lee, 7.

Cause of the fire was not known.

The home was a two-story tarpaper-covered building. It was built b ythe father about seven years ago.

Widdifield is a suburb of North Bay.

Red Shield Drive

Salvation Army Red Shield campaign will be extended an extra week, to bring in an additional $3,500 needed to meet the $30,000 objective in the Greater Victoria Area.

Fund officials ask that contributors and canvassers speed up returns, to clean up the campaign this week. Fund headquarters are at 757 Pandora Avenue, telephone E 3341.

Little Saanich Astronomers to Talk on Space

Ten of 46 scientific papers to be heard at the joint convention of the American Astronomical Society and the Astronomical Society of the Pacific in Victoria June 25 to 28, will be presented by astronomers of the Dominion Astrophysical Observatory, Saanich.

Victoria astronomers to present papers include Dorothy M. Laidler, Dr. Jean K. McDonald, G. J. Odgers, Robert Stewart, Dr. Joseph A. Pearce, Dr. R. M. Petrie, Dr. Anne B. Underhill.

The papers will deal with a wide range of subjects, such as the temperature of stars, the dynamics of turbulent flow and the evolution of the stellar system and observations made on the sizes of two stars, about two million miles from the earth.

Canadian institutions will be represented at the meeting. These will include the Dominion Observatory, National Research Council, and the Operational Research Group, all of Ottawa, the David Dunlap Observatory and the University of Toronto, Toronto.

To Relieve TIRED FEELING

Dodd's stimulate kidneys to normal action—quickly, effectively, safely. Used for over half a century. Easy to use—easy to buy—at all drug counters. You can depend on Dodd's.

NO MONEY DOWN!

CONVERTO LOUNGES

Priced From $179.50

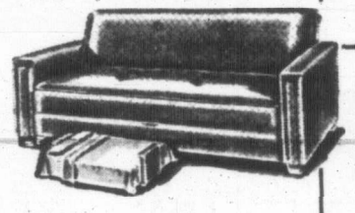

$50.00 TRADE-IN ALLOWANCE ON YOUR OLD COUCH OR COT

EASY TERMS

New furniture for old—plus a few dollars! Choose from the largest selection of Chesterfield Suites and Convertos in town. High-grade velour and frieze coverings with or without air-foam, in wine, green or two-tone. We have TWO FLOORS OF VALUES FOR YOU!

VOGUE FURNITURE HOUSE

860 YATES STREET PHONE G 3111

By Appointment Scotch Whisky Distillers To the Late King George VI John Dewar & Sons Ltd.

It never varies

"DEWAR'S SPECIAL"

SCOTCH WHISKY

Contents 26½ ozs.

DISTILLED, BLENDED AND BOTTLED IN SCOTLAND

This advertisement is not published or displayed by the Liquor Control Board or by the Government of British Columbia.

BARGAINS BY THE BASKETFUL!

Prices Effective **JUNE 17th to 21st**

Not just a few "specials"... every item is PRICED LOW at SAFEWAY

We liked a phrase one of our customers used last week during our Anniversary Sale. She said she shops at Safeway because she gets "Bargains by the Basketful." Her remark sums up our pricing policy in a nutshell. You see, we set every price right down at rock bottom. This means that everything you buy at Safeway is an honest-to-goodness value! Start today to make each basket of foods you buy a "basketful of bargains."

★ PEAS Lynn Valley Standard, Sieve 5, 15-oz. cans **2 for 27c**

★ SARDINES King Oscar, 3¾-oz. cans **2 for 47c**

★ PEACHES Taste Tells Choice, Halves, 15-oz. can **21c**

New—Different Skylark **SILHOUETTE BREAD** 16-oz. Cello wrapped, loaf **21c**

Regular price 21c, with this coupon 16c for a full 16-oz. loaf. Low in calories! High in protein! (Limit 1 coupon per customer). Offer expires June 30, 1952.

Canned Fruits

Flemish Pears	Bestovall, Choice, 15-oz. can	19c
Applesauce	Lakemead, Fancy, 15-oz. cans	2 for 31c
Apricots	Valley Gold, Choice, Halves, 15-oz. can	28c
Fruit Cocktail	Hunt's, Choice, 15-oz. can	23c

Canned Juices

Apple Juice	Westfair, Choice, 20-oz. can	14c
Grapefruit Juice	Townhouse, Natural, 20-oz. cans	2 for 25c
Orange Base	Real Gold, 6-oz. can	20c
Blended Juice	Blend O'Gold, natural or sweet, 48-oz. can	28c

Ready Dinners

Beans with Ham	Burns', 15-oz. can	32c
Steak and Vegetables	Maconochie, 16-oz. can	33c
Chili Con Carne	Burns', 15-oz. can	33c
Corned Beef Loaf	Boston, 12-oz. can	38c
Prem	Swift's, 12-oz. can	49c

Beverages

Seven Up	Splits, carton of six bottles	36c
Orange Crush	7-oz. bottle, carton of 6 bottles	36c
Ginger Ale	Canada Dry, 12-oz. bottle, carton of 6 bottles	87c
Mission Orange	10-oz. bottle carton of 6 bottles	36c
Sparkling Water	Canada Dry, 30-oz. bottle	25c
Ginger Ale	Gurd's, 30-oz. bottle	19c

Deposit on All Bottles Extra

Desserts

Unger's Puddings	Three varieties, 10½-oz. can	25c
Jelly Powders	Empress, assorted flavors, 3¼-oz. pkgs.	3 for 23c
Custard Powder	Harry Horne's, 16-oz. tin	43c
Lipton's Dessert Frostee Mix	Vanilla, pkgs.	2 for 29c

Salad Dressings

Mayonnaise	Best Foods, 16-oz. jar	56c
Miracle Whip	Kraft, 16-oz. jar	49c
Salad Time Dressing	Nalley's, 32-oz. jar	81c

Jams, Marmalades, Etc.

Strawberry Jam	Empress Pure, 12-oz. jar	39c
Red Plum Jam	Empress Pure, 24-oz. jar	35c
Little Chip Marmalade	Keiller's, 12-oz. jar	29c

Breakfast Foods

Pep, Kellogg's	12-oz. pkg.	2 for 37c
Puffed Wheat	Post's, Sugar Crisp, 5½-oz. pkgs.	2 for 35c
Oats	Robin Hood Chinaware, 48-oz. pkg.	43c
Shredded Wheat	12-oz. pkgs.	2 for 33c

Miscellaneous

Chicken Haddie	Sea-Lect, 14-oz. can	25c
Tuna Flakes	Clover Leaf, Fancy, light, 6-oz. can	29c
Butter Sponge Cake	Mrs. Willman's, Cello wrapped	35c
Catsup	Taste Tells, 13-oz. bottle	23c
Ripe Olives	Ebony, large, 16-oz. can	30c
Cottage Cheese	16-oz. carton	20c
Cheddar Cheese	Berkshire, mild, lb.	47c

INSTANT COFFEE EDWARDS

4-oz. jar **69c** 8-oz. jar **$1.29**

Edwards gives you the fresh flavor of real coffee instantly . . . tastes fresh roasted . . . fresh ground . . . fresh brewed.

MARGARINE 2 for 69c

Blue Bonnet, Good Luck and Harvest, 1-lb. cartons

WATERMELONS IMPORTED lb. **10c**

Safeway watermelon are the "feasting" kind. Crunchy-crisp and juicy to bite into. Sweet.

★ NEW POTATOES No. 1 quality **3 lbs. 29c**

Tomatoes	No. 1 Hothouse, local, lb.	39c
Oranges	Sunkist Valencia, juicy, thin skinned, 288s and 344s	3 lbs. 25c
Cucumbers	White Spine, local, crisp, lb.	35c
Bananas	Fully ripe	2 lbs. 39c
Beets	Local, bunches, lb.	8c
Lettuce	Local, firm heads, lb.	9c
Grapefruit	Florida White, full of juice, lb.	10c
Radishes and Onions	Local, fresh daily, bunch	5c
Spinach	Local, washed, crisp, green	2 lbs. 19c
Carrots	20-oz. Cello bags, well formed, lb.	20c

★ STRAWBERRIES Local, Fresh Daily LOWEST MARKET PRICE

Grade 'A' Fowl lb. **39c**

Average 4 to 6 lbs. Head and Feet off

(Equivalent to Grade "A" Fowl, 4 to 6 lbs. average, head and feet on, lb. 36c)

★ GROUND BEEF	Lean lb.	59c
★ SIDE BACON	Maple Leaf, sliced, ½-lb. Cello pkg.	29c
★ LAMB FRONTQUARTER	Whole or half	49c
Bologna	Sliced lb.	42c
Wieners	No. 1 quality lb.	43c
Boiled Ham	Sliced ½-lb.	52c
Pork Sausage	Pure Economy lb.	49c
Loin Pork Chops	Centre lb.	69c
Halibut	Sliced, chicken, lb. 37c; Medium, lb.	39c

SAFEWAY

We Reserve The Right To Limit Quantities

CANADA SAFEWAY LIMITED

ISLAND DIGEST

NANAIMO, June 16—Recent shut-offs of the city water supply for repairs have been blamed for complaints that dirty milk bottles have been turned out by Nanaimo dairies.

A. E. Hill, sanitary inspector for the Central Vancouver Island Health Unit, said sediment found in bottles came from water, and that pressure was not sufficient at times to clean bottles thoroughly.

* * *

COURTENAY, June 16—Comox Indian tribal songs were recorded during a visit here by Mrs. Mildred Valley Thornton, Vancouver artist. Singer was Mrs. Mary Moon, aged matriarch of the tribe and last person in Comox to remember the ballads. She also sang ancient songs of the Haida, Saanich, and Fort Rupert Indians.

* * *

COBBLE HILL, June 16—R. W. Alexander of Four Acres believes he has a record crop of 302 set fruit on one strawberry plant. It is of the British Sovereign variety.

* * *

DUNCAN, June 16 — School board of Cowichan District 65 will not have its "Hansard." Trustee C. J. White, who made a resolution some time ago that a stenographer take complete notes of all board discussion, found most trustees opposed to the idea and agree to abandon it.

* * *

DUNCAN, June 16—Work will begin immediately on construction of a curling rink on land secured from the Community Centre Association. It will have five sheets of ice.

DUNCAN, June 16.—One of the main Dominion Day attractions in the annual celebration here will be a folk dance festival with 100 dancers in costumes from six European countries taking part.

There will also be a parade, R.C.A.F. air show, loggers' sports, a horse show, baseball, and other carnival attractions.

* * *

DUNCAN, June 16—After months of negotiation to secure property for a school site at Herd and Bell-McKinnon Roads, Trustee C. J. White suggested at a District 65 school board meeting that a second piece of land on the Island Highway, one-quarter mile from Herd Road, be purchased.

Within 45 minutes the board had bought the second property and will begin work on the proposed Somenos school immediately.

* * *

COURTENAY, June 16—Robert Angus Smith, son of Mr. and Mrs. R. A. Smith, 1092 Fifth Street, and winner of a National Research Council bursary, has been awarded the Wilfred Sadler Memorial gold medal given annually to the University of B.C. student graduated with the highest scholastic honors.

Truck Driver Charged After Highway Crash

Involved in a collision at Craigflower and Cooper's Roads May 12, Vernon E. Erickson, Honeymoon Bay, was fined $35 and $5 costs for careless driving in provincial court here last week.

He pleaded guilty. Erickson's unloaded logging vehicle was in a crash with a one-ton truck, about $400 damage being done.

BUCKSHOT FOUND MIXED WITH CANNERY'S PEAS

WALLA WALLA, Wash., June 15 (AP).—A cannery was working away on peas when someone discovered the peas were mighty hard. About as hard as buckshot.

In fact they were buckshot, officials discovered after opening some of the cans.

The cannery blames it all on the fact that the state trapshoot tournament was held here last week, adjoining a 20-acre pea field.

Newark Airport Reopened Despite Protests

NEWARK, N.J., June 16—Newark's multi-million dollar airport, closed four months ago following three crashes in nearby Elizabeth, reopened today over protests of fearful neighboring residents.

The sprawling $54,390,000 airport was "open for business" again but a spokesman said he did not believe commercial airlines would start using the runways until the latter part of the week.

"It's just like a hot dog stand," superintendent Archibald Armstrong said. "It's open for business, come what may."

Armstrong emphasized that by "come what may" he meant that the airport was prepared to handle its former average of 300 planes per day and was not referring to threats of legal action from residents of Elizabeth, scene of three plane crashes last winter that killed 119 persons, including many Elizabeth residents.

A committee representing the mayors of Newark and Elizabeth started drafting a plea to Gov. Alfred E. Driscoll to close the airport, one of the nation's largest, again.

Loose False Teeth?

Gums Sore From Slipping Plates?

Hold Plates Tight With This Amazing New Cream

What torture to have plates rubbing against gums, leaving them raw and sore! No more! This new cream, Poli-Grip, gives you tight-fitting comfort as never before — does all this, too:

1. Poli-Grip forms a creamy cushion, eliminating friction on sore gums.
2. Holds even shallow lower plates.
3. Seals edges, so food can't get under.
4. Lets you eat anything.
5. Keeps plates tight while laughing, singing, even sneezing.
6. Poli-Grip is made and guaranteed by the makers of Polident. 6-21

Your dollar is stretching

It's worth more, but what's ahead? Everyone in every business can profit from this Post look at the way ahead for prices.

Other Highlights This Issue

B. C.'S BIG TROUBLE. Unions threaten major blow-up as hard-pressed industries say No More.

OUR NAVY. Don't miss this interesting article on how it is developing and what it plans.

READ FOR PROFIT GET THE POST EVERY WEEK

20c at your newsstand Yearly by mail $6; 2 years $11

THE FINANCIAL Post

481 University Ave., Toronto 2

The MACLEAN-HUNTER Newspaper for all Businessmen

SWITCH TO POSTUM 3 GREAT BENEFITS!

1. You sleep—no caffein—when you drink POSTUM

While lots of folks aren't bothered by caffein in tea and coffee — others suffer sleeplessness, nervousness, indigestion. Postum is *100% caffein-free* — contains nothing that could possibly make you nervous, spoil your sleep.

2. Postum cuts beverage costs as much as ⅔

Get the big 8 oz. size of POSTUM . . . it makes up to 100 hearty cups . . . more than *twice as many* cups as a full pound of coffee and yet it costs much less. Yes, pocket these real savings — *order POSTUM today!*

3. A delicious flavor!

The whole family will enjoy POSTUM'S distinctive, hearty, grain-rich flavor.

A Product of General Foods P-131

Store Hours: 9 a.m. to 5 p.m.
Wednesdays: 9 a.m. to 1 p.m.

DOUGLAS AT FISGARD

Hudson's Bay Company

INCORPORATED 2ND MAY 1670

Phone E 7111

Wide Assortment of Cool Nylon Lingerie!

Tailored Nylon Slips

• White and Navy Only!

Tailored to fit to perfection . . . daintily detailed at bodice top with sheer double mesh . . . ruffled net at hemline. Cool and comfortable under Summer sheers, blouses! 32-42. **5.95** Each

Nylon Briefs by "Luxite"—Hard wearing, easy-to-tub, banded briefs in cool Pastel shades of White, Pink or Blue. Small, medium and large. Pair **1.95**
Others in wide leg or cuff styles, SML. Pair, **2.75** to **3.95**

Nylon Gowns by "Luxite"—Beautifully tailored nylon gowns fashioned with crescent shaped midriff . . . deep V neckline. White, Blue, Pink, Mauve, Coral. 32-42. Each **7.95**

Nylon Pettiskirts—Harvey Woods frosty White pettiskirt, luxurious flounce of embroidered sheer at hem. SML. Each **8.95**

Nylon Half Slips—Luxite's pettiskirt with 2 wide ruffles of sheer nylon net at hem. White, Blue, Black. SML. Each **11.95**

Nylon Slips—By Harvey Woods. Lace and fluting trim. White, Pink, Blue. 32-42. Each **9.95**

Nylon Panties—Flared leg edged with lace and fluting. White, Pink, Blue. 14-20. Pair **3.95**

Nylon Pajamas—Smartly tailored in Navy, Gold, Blue. Trimmed with contrasting piping. 32-38. Pair **12.95**

BAY Lingerie, Second Floor

Great Selection of Women's Summer Suits

Rayon Gabardine, Rayon Snowflake or Cool Rayon Linen. In sizes 12 to 20! Each **19.75**

Newest Summer styles! . . . Lightweight, rayon lined, Summer materials! . . . Colors to suit your special taste in Red, Aqua, Blue, Green, Grey, Pink or Lime. Wonderful for travel, holiday wear! —

BAY Women's Suits, Second Floor

You'll Find What Baby Needs at The Bay!

It's Baby Day

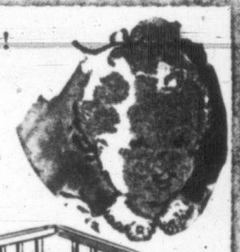

Folding Play Pens

Each **13.95**

27x48-inch hardwood play pens . . . Can be easily folded to fit into small storage space. On casters for easy movement. Padding extra, **3.98**

Absorbent Curity Diapers — 21x40-inch diapers. Soft, absorbent cotton. New low price. Doz. **4.95**

Cardboard Nursery Cut Outs — Selection includes "Little Bo-Peep," "Cinderella," "Rock-a-Bye-Baby." Each **3.98**

Cotton Picolay Baby Dresses — Large hem. Assorted styles. Pink, Blue, Yellow, Aqua. Sizes 1, 2, 3. Each **2.29**

Baby's "Traveler" Toidy Seat—Collapsible, light plastic, fits into baby bag. Pink, Blue. Each **99c**

Metal Frame De Luxe Car Seat — Arm rest, bead rack, rubber-covered seat. Wine. Each **4.50**

Plasticized De Luxe Baby Bag — Folder compartment, two zipper bottle sections, glass fibre holders. Keeps bottles warm four to five hours. Each **6.50**

"Chux" Disposable Diapers—Use one . . . throw it away! Ideal for traveling. Soft, absorbent. Package of 40 Each **2.50**

BAY Children's Wear, Second Floor

STOCK-TAKING CLEARANCE!

Millinery! ⅓ Off and More!

Regular 9.95 to 37.50 Special 7.95 to $25

We're clearing our stock to make way for new merchandise! Prices have been slashed to give you these terrific bargains! Choose yours now!

- **Save! Exclusive Models**
- **Straws, Milans, Braids!**
- **From France to U.S.A.!**
- **Savings Up to $10!**

BAY Millinery, Second Floor

⅓ to ½ Off! Imported Flowers...!

Reg. 49c to 3.98 **25¢ to 1.98**

Clearance! . . . Handmade flowers in Silks! . . . Velvets! . . . Cottons! Perfect in every detail! . . . Wonderful bargains at these low prices!

BAY Millinery, Second Floor

Local News
Women's Pages
Classified

Victoria Daily Times

Second Section
Pages 13-22

VICTORIA, B.C., MONDAY, JUNE 16, 1952

BETWEEN TIMES

By MONTE ROBERTS

The latest threat to your physical safety in an automobile has been termed "highway hypnosis."

The executive director of the American Association of Motor Vehicle Administrators explains that "highway hypnosis" occurs after long miles of driving on straight, smooth, super-highways, with no curves, bumps, or distractions. Reflexes tend to slow down to the point where drivers may become literally hypnotized.

Well, this is one ailment we Vancouver Island drivers need not fear.

★ ★ ★

In fact, one driver we know was commenting on the wonderful recreation facilities in and around Victoria. "Victoria has more government-owned golf courses than any other city of its size," he claims. "Why, driving home the other night, I counted 18 holes in nearly every block."

★ ★ ★

Bill Herbert, of the C.B.C., was searching for human interest material to feature on the coast-to-coast broadcast from H.M.C.S. Cayuga, which returned home Saturday after nearly a year at sea.

"Have there been many new fathers this trip?" he asked Cmdr. James Plomer, the commanding officer.

"About a dozen," replied Cmdr. Plomer, then added hastily, "but none in the last three months."

★ ★ ★

One of my friends who was disappointed in the way the liquor plebiscite went insists on having the last word.

"Alcohol," he says, "is a liquid which preserves almost everything except secrets."

★ ★ ★

And you can add this to your list of definitions. A bachelor is a man who never quite gets over the idea that he is a thing of beauty and a boy forever.

★ ★ ★

A car bearing Mid-Western U.S. license plates was parked on the side of the Gorge Road the other day, and its occupants were admiring the scenery, when one of my spies overheard the following conversations:

Man: "What do they call this again?"

Woman: "The Gorge."

Man. "Hmmm. . . . I see now what Mark Twain meant when he wrote about the Missouri River. . . . He said it was a little too thin to walk on, and a little too thick to swim in."

★ ★ ★

You will please pardon me if I hurry away. I have some Christmas shopping to do.

And I emphasizze that this is not a joke. Parcels for the eastern Arctic area, Hudson Bay, Hudson Strait, and Baffin Island, must be mailed by the third week in June.

Take a tip from the post office department, and don't disappoint your friends in Sugluk. Do your Christmas mailing early.

CASH, BUT NO CASHEWS IN BARGAIN BAG

A city woman got more than she bargained for after ordering a mixture of nuts from the Nut House on Yates Saturday night.

Included in the order was the store's receipts for the day—$90 cash.

She returned the money and learned that one of the store's clerks had put the cash in a nut bag and the nuts in another identical bag, but passed the cash bag over the counter instead of the cashews. Or was it peanuts? Nuts, anyway.

Cayuga Dollars Aid Sea Cadets

No Scars of War On Gleaming Ship Back From Korea

By MONTE ROBERTS

She swept down Juan de Fuca Strait, her brightwork gleaming, her paint shining, as proud and ship-shape as though she were just out of drydock.

But H.M.C.S. Cayuga had nearly 60,000 sea miles behind her, and thee ocean had been her home for a year less four days.

Officers and crew are proud of Cayuga, proud of the way she did whatever was asked of her, proud of this Canadian-built destroyer which was delayed by less than three hours due to mechanical breakdown during 233 days actually at sea in the theatre of operations.

They were determined she'd come home, fit and shining, so they spent all day Friday painting. And on Saturday, as Cayuga turned up a smooth 20 knots, they were still polishing brass and scrubbing decks.

"They are a great crew," said Cmdr. James Plomer, "and she is a great ship, a tribute to Canadian shipbuilding."

He reports that the naval side of the Korean war was "toughest" during the middle of last winter. "Shore batteries on both east and west coast have taken quite a beating from sea and air," he stated.

NOT GARRULOUS

Few of the crew were inclined to talk about experiences in action, although they admitted they had been "lucky" in coming throughout unscathed.

Most of them were filled with plans for the lengthy leaves they have coming.

P.O. William Patterson, 3805 Carey Road, one of the re-commissioning crew in 1949, is putting a few hundred miles between himself and the nearest ocean. He's off to Lethbridge by car. P.O. Murray Donald, Belmont Park, arrived home in time for his daughter Marciline's birthday.

A.S. Allan G. Rands, 410 Kerr Avenue, claims the tour was a "financial success." He drew $380 pay on Saturday, and during the time he was in Korea, sent home nearly $500 for his savings account.

One ex-member of Cayuga's crew is remembered with mixed emotions. Ferdinand Demara, alias Joseph Cyr was a "good guy," but Cayuga's men do not appreciate the publicity he showered their way.

Lieut. Allan Jenkins, naval information officer returning from the Far East in the ship, said Demara had been responsible for the "table-top operations" stories himself.

"The operations described in the first news release came from Demara himself, and he was enthusiastic about their publication," he said.

Cayuga's officers and men have scattered to their homes or vacation spots, and the ship itself is due for full refit.

Jodi, three-and-half-year-old daughter of Lieut. and Mrs. Allan Jenkins, 686 Hampshire Road, wonders who this strange man is. On first meeting her father, who has been serving in various parts of the Pacific for nearly 12 months, she did not know him, and it took the combined efforts of both parents to convince her that he was, indeed, "daddy." (Times Photos by Halkett.)

"Boy, isn't he big," says LS. E. Wittchen, as he gets his first look at son, Randy, when Cayuga docked Saturday. Randy was only two months old when LS. Wittchen sailed for Korean waters, is now 14 months. Mrs. Wittchen is happy that the family will be re-united, while her husband enjoys his hard-earned leave at their home, 1029 Tolmie Avenue.

"This," says AB. R. S. Roe of Vancouver, "was worth waiting for," as Phyllis Lowe gets ready to prove she hasn't forgotten her sailor. Miss Lowe was one of scores of relatives and friends who laughed, cried and cheered as H.M.C.S. Cayuga docked at Naden jetty after her second tour of duty in Korean waters.

$1,000 From Canteen Fund Donated Following Slashing of City Grant

Rainbow Sea Cadets of Victoria have been voted $1,000 from H.M.C.S. Cayuga's canteen fund.

Paymaster Lieut. William Davies will turn the money over to Sea Cadet officials within two weeks.

The vote took place at a canteen meeting off Korea, shortly before the ship sailed for home. A seaman referred to a story in The Daily Times, telling of city council's decision to cut the civic grant to the cadets, in line with its enonomy program.

"These kids will be doing our job one day," he said. "How about giving them a hand?"

First figure suggested was $250. Then someone said "Let's not be pikers, make it $500.

The final amount suggested was $1,000: It was put to a vote, and passed unanimously.

Sea Cadet officials when told by The Times that the money had been voted, were "overwhelmed."

'INSPIRATION'

"This is the greatest thing that has happened to Rainbow Seat Cadets," said Forrest L. Shaw, chairman of Victoria division, Navy League of Canada. "It will give up a chance to really build up the sea cadets here. And it will be an inspiration to the cadets to learn how the are regarded by men of the fighting navy."

Lieut. T. A. Dando, commanding officer of Rainbow Sea Cadets, said: "I am bowled over by this overwhelming good news. It's not only the money, but how the boys in the navy feel about the sea cadets."

A ship's canteen fund is built up during a voyage through purchases made by enlisted personnel through the canteen. At the end of a voyage, they vote for dispersal of money accumulated, and may choose to distribute it mong crew members, or give it away to worthy causes.

The canteen fund is administered entirely by and for the crew.

CITY SEA CADET BRITAIN-BOUND

Petty Officer Leo G. Temple, 16, of the Royal Canadian Sea Cadet Corps (Rainbow), left on this afternoon's steamer for Vancouver to join 33 other young cadets from various parts of Canada chosen to attend Empire Camp in England this summer.

He has been in the corps nearly four years and is a Victoria High School student.

Fire Guts Plant

Faulty Wire Cause Of Costly Blaze

Fire which started from a short-circuited length of electric cord early today left one of Victoria's new industries a water-soaked and smoke-blackened ruin.

Gutted was the McCurdy Hosiery Company at 35 Erie.

Damage may run into the thousands of dollars but it was learned that the $25,000 building and equipment is fully covered by insurance.

The company had been operating for one year. Owner is Wesley McCurdy.

Nearly 20 employees arrived at work to find the building ankle-deep in water, costly machines blackened by fire and stocks of hosiery charred by the heat.

The blaze was first spotted by a commissionaire at the V.M.D. plant nearby.

James Bay fire station equipment answered the alarm at about 4 a.m.

Fire Chief Frank Briers said there was little flame—damage was caused primarily by smoke and intense heat.

The fire shorted electric wiring leading from the building, plunging the district into darkness and cutting off power.

Mr. McCurdy said work had stopped in the building Friday although there was someone present Saturday and he had visited the building Sunday for a short time.

TOPICS OF THE TIMES

Collision with a telephone pole at Quadra and Pembroke early Sunday caused medium damage to a car driven by Fred R. Gamwell, 3135 Yew, police reported.

★ ★ ★

In fairly good condition at Jubilee Hospital today is a 71-year-old pedestrian, Edward Stahl, 751 Market, who was struck by a car at Johnson and Broa Saturday afternoon.

Stahl suffered shock, cuts and bruises. Car involved was driven by Glen Lageri, 841 Bay, police said.

★ ★ ★

Seattle visitor John Popich was the victim of a thief who stole $5 in silver and two shirts from his Yates Street hotel room over the week-end, police were told Sunday.

★ ★ ★

Victoria Real Estate Board will hold a luncheon meeting in a private dining room, Empress Hotel, Wednesday, June 18, at noon. J. I. Stewart, Ontario director of education, will speak on "Ethics of the Profession."

★ ★ ★

Leopold Langlois, parliamentary assistant, is representing Postmaster General Alcide Cote at the seventh annual conference of the B.C. Branch of the Canadian Postmasters' Association, which opened in Empress Hotel today.

The postmasters' three-day session will cover last year's business, election of officers, and will feature discussions led by district post office inspectors.

Mariners are warned to approach Johnston Street Bridge with caution Wednesday morning.

B.C. Telephone Company is replacing a submarine cable on the north side of the bridge. It is expected work will be finished by noon.

★ ★ ★

Theft of a $63 sander from a house under construction at 1911 Shotbolt was reported to city police today.

R. F. Tull, 555 Monterey, told them the sander was taken from a tool shed after entry was gained by smashing a hasp on the door.

★ ★ ★

Ms. Aorangi, her damage bow repaired by Victoria Machinery Depot in Esquimalt graving dock, will sail from Vancouver at 4 p.m. Tuesday, with a capacity passenger list and the heaviest cargo tonnage since she returned to the trans-Pacific service after the Second World War.

Aorangi will not stop at Victoria outward bound.

★ ★ ★

Stanford University, in its list of 2,410 awards, names Arthur R. Latham, of Victoria, as a graduate of the school of business.

★ ★ ★

A 38-year-old logger was remanded to Wednesday when he appeared in police court today charged with retaining stolen property under the value of $25.

Maurice Fraser, Sherwood Hotel, was remanded without plea to fix a date for preliminary hearing on the charge.

Magistrate H. C. Hall set bail at $500.

Fraser was charged with retaining a carpenter's plane, the property of Eric W. Philbrook.

Police said he was arrested Saturday night by detectives Norman Bath and Deans Blackstock following investigation into the theft June 12 of $400 worth of tools from the Liberty Cafe.

Full Honors for Naval Officer

Full naval honors were accorded Lt.-Cmdr. Edward Litchfield Borradaile at his funeral from St. Paul's Naval and Garrison Church, Esquimalt, this morning.

Lt.-Cmdr. Borradaile was killed Wednesday when a wartime mine he was examining exploded.

Parking Meter Looting Brings Lenient Fine

Magistrate H. C. Hall fined a 35-year-old city man $100 in police court today on a theft charge after telling him he would treat the case with leniency in view of the accused's past good record.

Fined was Lucien J. Vaast, 3273 Wicklow.

Said the magistrate: "It is clear up to the present that you have a very good record . . . but it is a serious misfortune that you find yourself in this position.

"In view of your past record, I am going to give you the opportunity of paying a fine."

Vaast was arrested by police following their investigation into the theft of money from city parking meters.

He was represented in court by lawyer H. K. Bate.

Young Wins Again In Cruiser Alcion

Max Young became the first double-winner of the Royal Victoria's Yacht Club's Ben Temple memorial trophy when he sailed his auxiliary cruiser Alcion across the finish line in the annual William Head race Sunday.

He took the trophy for the first time last year.

Winners of other Sunday races at the club: Lightnings, Eric Dowell in Ariel; Stars, Peter Townshend in Aquilla; snipes, Betty Brown in Wee Joe.

Carpenters to Decide Strike Action Tonight

Victoria carpenters are expected to decide tonight on their proposed strike action to secure higher hourly pay.

Some carpenters already have stopped work. They were employed on new construction at B.C. Forest Products, and respected the picket line organized by workers of the striking I.W.A.

The woodworkers' picket lines will be respected everywhere by carpenters, according to a union official.

There has been no word yet on the granting of a government-supervised lockout vote to Victoria contractors, which was applied for Saturday. This follows the action of Vancouver contractors, who called a lockout when carpenters walked off several jobs in support of striking carpenters in Courtenay and Campbell River.

Berry Men Face Ruinous Prices

Holland Growers Offering Canners Fruit at Half Cost Previously Paid

Foreign competition threatens to obliterate British Columbia's $3,000,000 strawberry industry, it was learned today from the Department of Trade and Industry.

The threat comes from Holland which is underselling on the open market the B.C. product by nearly half the price, it was stated.

Holland, which produced a bumper crop of berries this year, is offering Canadian canners cut prices for frozen strawberries and strawberry pulp. The import of large quantities of strawberries into Canada would virtually ruin the growers.

Statistics show that over $1,500,000 worth of strawberries are sold by B.C. growers to Canadian manufacturers. Canners pay a higher price than wholesalers pay for fresh strawberries.

B.C. growers charge Holland with "unfair competition" and "dumping."

OTTAWA DISCUSSION

The situation is so serious that Chas. E. S. Walls, secretary-manager of the British Columbia Federation of Agriculture, has left for Ottawa to discuss the matter with federal department of agriculture officials.

Mr. Walls will seek the implementation of an escape clause to the Geneva Agreement as a means of protecting British Columbia growers from imports of Dutch fruit pulp at ruinous prices.

The situation is a ticklish one for the provincial department of trade and industry.

R. S. O'Meary, trade commissioner, said the Department of Trade and Industry is "sympathetic" to the case of the B.C. growers.

HANDS ARE TIED

He pointed out, however, that the department can do nothing unless there is proof of "unfair competition and dumping."

He disclosed that he was seeking information from The Hague Embassy, Holland, with regard to the strawberry crop in that country.

Meanwhile, Federal Department of Agriculture officials pointed out that the problem was complex because Canada had a trade agreement with Holland.

"If it is fair competition we can do nothing about it," they said. "We can't jeopardize our whole trade with Holland."

Federal and provincial agricultural officials admitted that the threat to the B.C. industry was the most serious since local growers lost their market to the United Kingdom in 1947.

"We were invading the European market then," they said. "Now the Europeans are invading our market."

BLOOD POOL ON HIGHWAY UNDER PROBE

Police Chief Vernon Lawley is investigating circumstances surrounding the discovery early Sunday of "about half a gallon of human blood" and parts of a car windshield found on the West Road.

The Central Saanich police chief said today blood was found on the road and at a spot about 50 yards from the road on property owned by W. G. Whitby.

Whitby told Chief Lawley that he heard the screeching of tires on the road about 2 a.m. and later found the blood and glass on the road.

A 27-foot skidmark was found on the Whitby property.

Chief Lawley said he has received no reports of a motor vehicle accident or fight in his municipality over the week-end.

"If a human being was injured in this case, he would be in serious shape from losing that amount of blood," said the chief.

Discovery of a blood-stained handkerchief ruled out the possibility that an animal had been struck by a car, he said.

NO DECISION ON RECOUNT

No decision has been taken on a possible recount of first choice ballots in Victoria.

Returning Officer Alan MacFarlane said today that although several candidates favor a recount they have made no official request.

Candidates feel many errors would be revealed. Mr. MacFarlane said. But they would be satisfied with a check of the count rather than an official recount before a member of the judiciary, he added.

ELECTION COUNT

(Continued from Page 1)

Ballot C
First Count Complete

*W. T. Straith (L.)	8,246
Mrs. May Campbell (C.C.F.)	5,824
Walter Miles (P.C.)	4,517
Donald J. Smith (S.C.)	4,500

VANCOUVER-BURRARD
2 members
L.-9,193—P.C.-8,889
Ballot A
First Count Complete

Alex McDonald (C.C.F.)	9,862
Eric Martin (S.C.)	9,029
J. H. Forester (L.)	6,002
*Don Brown (P.C.)	5,642
G. F. Pedlar (Chr. Dem.)	1,054
Emil Bjarnson (Ind.)	567

Ballot B
First Count Complete

Grant MacNeil (C.C.F.)	10,217
Bert Price (S.C.)	8,878
*J. G. Gould (L.)	6,191
J. D. Cornett (P.C.)	5,501
J. M. Stephens (Chr. Dem.)	1,034

VANCOUVER CENTRE
2 Members
L.-5,165—P.C.-5,146
Ballot A
First Count Complete

James Bury (C.C.F.)	6,508
Mrs. Anna Sprott (L.)	5,204
George Moxham (S.C.)	4,574
*Allan McDonell (P.C.)	4,091
Orville Braaten (Lab.)	736
F. T. Peters (Chr. Dem.)	664

Ballot B
First Count Complete

Mrs. L. Jamieson (C.C.F.)	7,133
*Gordon Wismer (L.)	5,147
Emil Schaefer S.C.)	4,306
Fred Taylor (P.C.	3,831
James Reardon (Chr. Dem.)	686
Harold Holtby (Soc.)	304

FORT GEORGE
(L-1,065)
First count complete

*Harry Bowman (L.)	1,901
Lew King (S.C.)	1,854
John McInnis (C.C.F.)	1,462
Cy Westaway (P.C.)	348

VANCOUVER EAST
2 Members
First count complete
(C.C.F., 3,363; C.C.F., 2,116)
Ballot A

*Arthur Turner (C.C.F.)	19,318
Ira Monson (S.C.)	8,478
Everett Crowley (L.)	5,955
Mrs. E. Tinsman (P.C.)	2,608
Albert Busch (Chr. Dem.)	1,312
Steve Endicott (Lab.-Prog)	872

Ballot B

*Harold Winch (C.C.F.)	21,231
Duncan Roberts (S.C.)	10,260
Frank Lewis (L.)	4,828
Irving Finkleman (P.C.)	2,780
Lomer Dion (Chr. Dem.)	1,227
Maurice Rush (Lab.-Prog)	884

CARIBOO
(L., 1,339)
49 of 53 polls.

Ralph Chetwynd (S.C.)	2,437
*Angus MacLean (L.)	842
Kenneth Thibaudeau (P.C.)	674
Ron Riley (C.C.F.)	642

ISLAND BATHERS WARNED OF MAN-EATING SHARK

DUNCAN, June 16—A large shark, believed to be of a dangerous variety, has been seen within the last few days at Maple Bay.

"I would advise care in swimming in this vicinity," Cmdr. G. B. Barnes, who first saw the huge fish, warned today. "It definitely is not a mud or basking shark native to these waters."

"I saw it in shallow water just a few days ago," he said. "I rowed my dinghy right over it, and could have killed it if I'd had a gun. It was only two or three feet beneath my boat."

It was first seen at Osborn Bay, where sailors on a ship shot holes in its fin with rifle bullets.

Cmdr. Barnes said he had seen many sharks in tropical waters, and had always given them "a wide berth."

The shark here, he said, probably followed the Japanese current from southern waters, then was "lost" and strayed into Georgia Straits.

Car "Borrower" Jailed On Two Court Charges

A 25-year-old Vancouver man drew a six-month jail term today when he appeared in city police court for sentencing on a charge of taking a car without the consent of the owner.

Sentenced was Sham Williams.

His term will run concurrently with a 30-day sentence he drew in provincial court last Tuesday on a charge of impaired driving. The two charges were connected, police said.

Williams had nothing to say as sentence was passed by Magistrate H. C. Hall.

Fined $30 was Francis H. Carr, 2056 Allenby, after he pleaded guilty to violating a restricted driver's license.

A motorist who told police he "fell asleep at the wheel" before crashing his car into a telephone pole was fined $35 and received a license suspension on a careless driving charge.

Fined was Albert Hayward, 1295 Hastings.

Stanley Palmer, James Island, was fined $35 and received a license suspension on a similar charge after pleading guilty.

Willis H. Clarke, 320 Menzies, was fined $25 for failing to have a current driver's license.

Fined $30 on a careless driving charge was Sidney Camp, 937 Johnson.

GOGGLE-EYED CITIZENS SEE 'FLYING SAUCER'

An innocent meteorological balloon which drifted over Victoria and parts of Vancouver over the week end brought a rash of flying saucers and excited inquiries.

As early as 6.30 a.m. Saturday the balloon was sighted over Victoria.

The Times made early inquiries and confirmed its identity.

But people on Salt Spring Island, hours later, were much perplexed by the "hovering object." One observer telephoned the Dominion Astrophysical Observatory here.

There had been a score of reports earlier, so that the course of the balloon could be plotted readily enough.

Finally, it crossed the Strait of Georgia and Vancouver sky-gazers got their first view of the pale sphere, flying high. Many assumed it was a flying saucer or a new planet dangerously off its orbit.

Chicago Interests Appeal Against Celgar Licensing

The William T. Joyce Co. Ltd. of Chicago has appealed to the provincial cabinet against Lands and Forests Minister E. T. Kenney's decision granting Celgar Development Company a forest management license in the Arrow Lakes region.

The company holds land in the forest management area, but has never operated there.

After a hearing last month, Mr. Kenney approved Celgar's application for a license covering nearly 1,000,000 acres. Celgar plans to operate an integrated forest industry including a sulphate mill, newsprint plant and sawmills.

Kootenay Forest Products Ltd., which has been opposing Celgar's application because it wants certain areas held out of the licenses area, has not filed notice of appeal to date.

Time limit on appeals expires June 26.

WHY GROW OLD?

By JOSEPHINE LOWMAN

Family Vacation Is Fine— But Plan Week-End for Two

At this time of year everyone is vacation-minded. Thousands of families all over the country are planning a family vacation.

This, of course, is like running a three-ring circus, and if each member does what he or she wants, it will probably end with papa vaulting about on a fishing pole all day long, mother having her breakfast on a tray in a tree house, and the children whooping it up all over any spot you choose!

I suppose the family vacation is the quickest road to a nervous breakdown anyone could possibly select and yet this is something we should do periodically because neither children or parents should be without such memories. Time is kind in this way. No matter how hectic it was when it was happening to you, when you look back in future years, you will feel that you would not have missed it for anything.

You probably got bitten by every insect known to man and advertiser, cut your foot, blistered your back, slept on uncomfortable beds, drove hundreds of exhausting miles a day, junior had an upset stomach and Susy broke out in a rash, and you all returned home just a jump ahead of a straightjacket, but you had to do it anyway!

I wonder, however, if the glow of family pride and affection sometimes blinds husbands and wives to a vacation which would be very valuable and which they deserve every few years. This is the vacation taken together, without children.

One eminent judge who has granted thousands of divorces, places "no leisure hours together," as the number one reason for divorce.

There is no doubt about it, when father gets away from the pressure of work, and mother from the care of children, the personalities of both blossom and they rediscover themselves as individuals and each other as the gay companion they fell in love with.

Not withstanding a few lurid headlines—most men and women work hard and are devoted parents. Think this over. Instead of a tiring family vacation this year maybe you would do better to stay at home except for a couple of week-ends. Take the children on one of them to a nearby spot and take one together, leaving the children at home. If there are no doting grandparents around to take care of the small fry, you can probably arrange for two or three days away from them.

It is no vacation for a woman to take young children on a trip. Their care is twice as hard, and the man in the family is naturally caught in the hecticness. Maybe you would do well once in awhile to spend the money you were going to spend anyway on a family vacation and get two week-ends, and some extra help about the house.

If you are going on a camping trip and would like some helpful suggestions, send a stamped, self-addressed envelope with your request for my leaflet No. 69, "Tricks in Camping," to Josephine Lowman in care of this newspaper.

Garden Party — Plans were completed at a meeting of Esquimalt Women's Institute for a garden party to be held on the Royal Naval and Garrison Church grounds on Thursday. Mrs. W. L. Gouge, president, View Royal and Craigflower Women's Institute, will open the affair. Convener is Mrs. B. Thomas. There will be stalls of home cooking, fancy work and white elephant. Afternoon tea will be served. Plans for a fall tea are in charge of Mrs. J. T. Jones. Mrs. Thomas presided.

7006

by Alice Brooks

Ruffles 'n' Color

Add eyelet and easy embroidery to pillowslips, towels and scarfs! Have snowy ruffles and gay colors, or do a pastel color scheme with eyelet to match!

Beautify linens! Pattern 7006 has transfer of two each of three motifs 4½x16 to 5½x12 inches.

Send 25 cents in coins for this pattern (stamps cannot be accepted) to the Times, Household Arts Dept., 60 Front Street, Toronto 1-A, Ont. Print plainly name, address, pattern number.

Exciting! Our 1952 edition of Alice Brooks Neddlecraft Book! Brimful of new ideas, its only 25 cents. Ninety-one illustrations of patterns of your favorite needlecraft designs, plus six easy-to-do patterns printed right in the book.

Bell-Fenton Wedding Vows Spoken in First United Church, Saturday Night

Rev. Moir A. J. Waters heard the marriage vows of Phyllis, second daughter of Mr. and Mrs. W. A. Ball, 1639 Hillsdie Avenue, and Joseph S. Fenton, son of the late Mr. and Mrs. J. Fenton, Dundee, Scotland.

Tall standard baskets of white gladioli decorated First United Church for the wedding. Pews were marked with clusters of bebe gladioli. Mrs. Roberto Wood played the organ and during signing of the register Pierre Timpe sang "Because."

The bride, given in marriage by her father, was a charming picture in her gown of nylon net and Chantilly lace, styled with a very full, floor-length skirt, complemented with a short lace peplum at the back and bodice featuring lily point sleeves and a nylon net yoke outlined with seed pearls. Her full-length veil of illusion net floated from a coronet of orange blossoms. She wore a Bulova wrist watch, gift of the groom, and carried white gardenias and stephanotis.

Matron of honor, Mrs. J. Shinnon, chose pale yellow taffeta with matching headdress and carried a Colonial bouquet of complimenting carnations and early summer flowers. Bridesmaids, Miss Waverley Ball, sister of the bride, and Miss Lorraine McDonald, were in pale blue, with the same matching headdress and flowers.

Robert Fenton, Shawnigan Lake, stood with his brother as best man and Arthur Green and Denis Bodkin, both of Vancouver, were ushers.

Reception was held in Loughhead's Banquet Hall where Mrs. Ball in navy blue gown trimmed with pink, navy hat and accessories and with pale pink rosebud corsage and Mrs. C. Flitton, aunt of the bride, in a black and turquoise ensemble, assisted in receiving guests.

The three-tier wedding cake was arranged with vases of pale pink carnations and ferns and pink candles in silver holders. Leonard Harman, an old friend of the family, proposed the toast.

The young couple are now motoring to Kelowna through the United States on honeymoon, the bride travelling in an old rose knitted suit, white shortie coat, French grey hat and accessories and wearing a pale pink rosebud corsage. On return they will live in the Barclay Apartments, Victoria.

Plan Shawnigan Camp

Summer camp of Vancouver Presbytery Young People's Union of the United Church will be held at the George Pringle Memorial site, Shawnigan Lake, from June 27 to July 1.

Rev. Horac Burkholder, Mountain View United Church, Vancouver, will give the theme address on "Stewardship." Mrs. H. Burkholder will give a leadership training course. Camp director is Miss M. Thomson of Nanaimo. Miss G. Chow of Vancouver is camp nurse.

A full program of fun, fellowship, worship, discussions, games, swimming and boating is planned for the attending young people. Miss Muriel Lee, 3172 Balfour Avenue, will receive registration forms.

Auxiliary Plans Tea In Aid of Cancer Clinic

A garden fete, in support of the Victoria Cancer Clinic, will be held on Royal Jubilee Hospital grounds in late July by the Women's Auxiliary to the hospital. General convener of the affair is Mrs. W. G. Crawford, assisted by Mrs. H. B. Nash. Conveners are Mesdames G. Masters, H. J. Pinhorn, J. A. Wilson, F. C. Dilalbough, T. B. Lumsden, J. H. Newton, H. C. Andrews, W. L. Watt, M. Ross, P. R. Brown, J. Phethean, I. Patterson and E. Shepperd.

CLUB WOMEN'S NEWS

Election—Chatelaine Club officers, headed by president Mrs. Edythe Holdsworth, have been elected and are as follows; Mrs. Dorothy DeCosta, secretary; Mrs. Ellen Allan, treasurer; Mrs. Yvonne Gattinger, social convenor; Mrs. Dorothy Davis, welfare.

Island Pictures—At a social evening in St. Matthew's Church Hall, Langford, colored pictures of Vancouver Island and unique pictures of flowers and shrubs were shown by A. H. Dobson. Stanley Horner supplied music. Refreshments were served by hostesses Mesdames L. Horner, A. M. Baxter and A. H. Dobson. Mr. and Mrs. J. Kirby, newcomers to Langford, were welcomed guests.

Central District — A garden party will be held next Saturday at the home of Mrs. A. Westinghouse, Ripon Road, the Uplands, under the auspices of Central District Girl Guides. Companies and packs will aid in preparing the party. Tea will be served. Attractions include home cooking, fishpond and games.

CERTO MAKES BETTER jam IN 1/3 THE TIME AND IT'S SO SURE!

After each shampoo or home permanent add the fresh color and lustre of LOVALON the modern hair beauty rinse
• Leaves hair soft, easy to manage • Blends in yellow, grey streaks • 12 flattering shades • Removes shampoo film • Gives sparkling highlights

before you buy any car.....

TEST-DRIVE Economy PLUS FORD

Drive it yourself see Your FORD dealer

NATIONAL MOTORS LTD.

819 YATES STREET G 8177

COMPLETE FUR RENOVATING SERVICE R. CHAS. GORDON 206 Central Bldg., 620 View. B 2517

MAPLE LEAF PURE SOAP FLAKES

As pure as soap can be

IT'S FROM BIRKS B·B

floral bouquet

The right accent for your summer costumes . . . the beauty of coloured beads, in modern designs, exclusive to Birks. Available in pink, blue, white, and multi-colour.

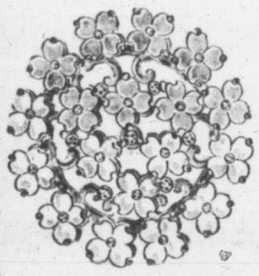

Necklet	3.75
Earrings, pair	2.00
Pin	2.50

Articles larger than illustrated.

BIRKS FASHION JEWELLERY DEPARTMENT

706-708 YATES ST. B 4241

Poof! there goes perspiration

Stopette the original SPRAY DEODORANT

large size $1.25 travel size .75

squeeze the bottle ... it sprays!

A New Development in Daintiness Stopette "Poof"

DEODORANT BODY POWDER Keeps you fragrantly fresh all over—all day. Squeeze bottle—it sprays—no mess or fuss. $1.75

If you like ice cream... you'll love Frostee

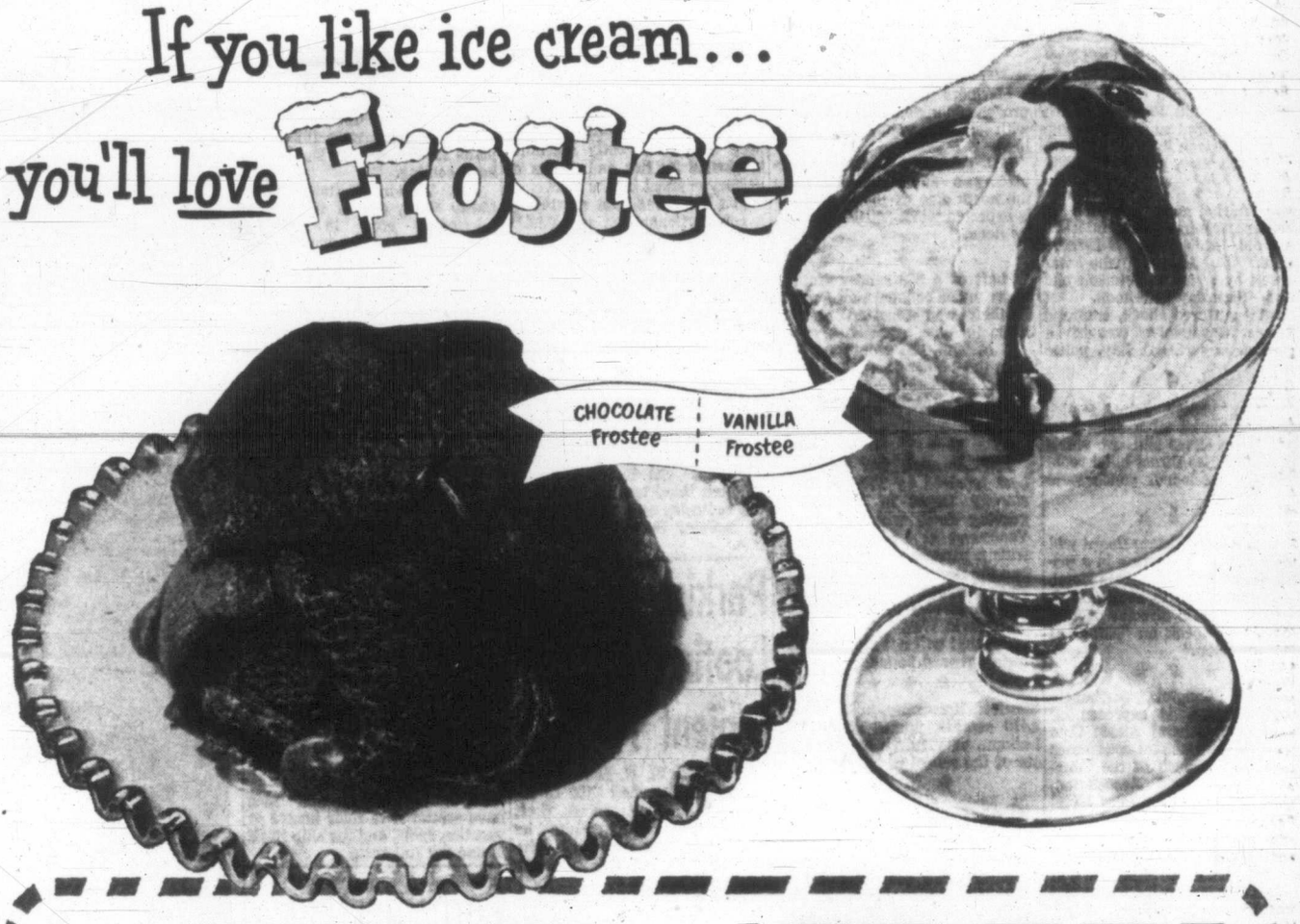

NOW TRY BOTH FLAVORS FREE!

We'll Buy your first 2 packages of Frostee

WE'LL SEND YOU YOUR FULL PURCHASE PRICE, PLUS POSTAGE, FOR YOUR 2 EMPTY FROSTEE PACKAGES!

EASY! Just beat it, freeze it and eat it.

SO HURRY! ACCEPT THIS GENEROUS OFFER!

HERE'S ALL YOU DO:

1. Buy two packages of Lipton Frostee Dessert Mix—one chocolate and one vanilla—at your grocer's.
2. Try both flavors—see which you like best!
3. Send us the 2 empty envelopes together with your name and address and your choice of flavor! We'll send you your full purchase price, plus postage.
4. Sorry, offer allows only 2 free packages per family. Offer expires midnight July 5, 1952
5. Send to:—LIPTON FROSTEE P.O. BOX 1515 TORONTO, CANADA

PREFERRED BY MILLIONS TO READY-MADE ICE CREAM

★ Fresh homemade taste ★ Delicious "as is"—or with fruits or sauces ★ Smooth creamy texture ★ Costs so little

Lipton Frostee

OF PERSONAL INTEREST

For Visiting Organist

Archbishop Sexton and Mrs. Sexton entertained at dinner at the Union Club Saturday night in honor of Dr. W. N. McKie, organist of Westminster Abbey, who is in the city conducting examinations for Royal Schools of Music Associated Board. Invited guests were Dr. McKie, Mr. Geoffrey Tankard, Dr. and Mrs. Richard Felton, Mr. and Mrs. Graham Steed, Mrs. M. F. Palmer and Mr. Charles Palmer.

Miss Archer Feted

Miss Florence Archer was guest of honor at a recent surprise miscellaneous shower given by Mrs. M. Stevenson and Miss Lily Archer. A corsage of white roses was presented to the bride-elect. Mrs. L. Frost and Mrs. M. Scott received corsages. Gifts were contained in a yellow and purple basket. Gay summer flowers were placed about the room. Guests were Mesdames A. Slang, L. Frost, W. Green, B. Bugslag, G. M. Brewer, M. Scott, K. Vickers, H. A. Stevenson, J. Scott and Misses H. Lawson, A. Green, P. Brewer and P. Ferguson.

Gifts in Log Cabin

Gifts contained in a miniature log cabin were presented to Miss Doreen Beecher at a recent shower, given in her honor by her sisters, Mrs. J. McLeod and Miss Nancy Beecher, at the home of the former, 2834 Inlet Drive. A corsage of yellow roses was presented to the bride-elect and pink carnations to her mother, Mrs. R. S. Beecher. Invited guests were Mesdames R. Burley, G. Sheridan, M. Sheridan, J. Weir, O. Beecher, G. Stewart, D. A. McLeod and Misses P. Douglas and I. Lindquist.

* * *

Miss G. Checkley, Hamilton, Ont., is guest of Mrs. H. V. Mills, 1403 Ryan Street. Miss Checkley will be in Victoria for six weeks.

Mr. and Mrs. Fred Bradshaw of Vancouver, are holidaying here as guests of Mrs. E. J. Stevens, 235 Cook Street.

Mr. and Mrs. Robert Lindgren have motored from Pittsburgh, where they were recently married, and are visiting in Victoria on their honeymoon. They are guests of Mr. Lindgren's brother-in-law and sister, Mr. and Mrs. W. Wade, 1932 Leighton Road.

Miss Joyce Biddle arrived from Ottawa by plane today to spend her vacation with her parents, C.P.O. and Mrs. H. Biddle, 824 Condor Street, Esquimalt. Miss Biddle is a radar technician with the R.C.A.F., stationed at Uplands, Ont.

Miss Angela Ashdown, daughter of Mr. and Mrs. A. J. Ashdown, Millstream Road, Langford, left today for St. John's, Ont., where she will join the women's division of the R.C.A.F. Before beginning training, she will visit relatives in Alberta.

A miscellaneous shower, held recently at the home of Mrs. A. E. Rhodes, 3510 Richmond Road, honored bride-elect of this week, Miss Irene Campbell. A corsage of red carnations was presented to the bride-elect upon arrival. Corsages of roses and violas were presented to Miss Campbell's mother, Mrs. W. Campbell; grandmother, Mrs. H. Rhodes and grandmother of the groom-elect, Mrs. L. Taylor. Gifts were in a pink basket. Guests present were Mesdames W. Boone, B. Leggett, C. Smith, A. Campbell, I. Campbell, N. Calverly, B. Newton, F. Ferguson, L. Taylor, N. Stoneman, H. Rhodes, C. Rhodes, B. Florence, A. Klingle, H. Campbell, E. Morrish, R. Whysker and Misses D. Ferguson, B. Leggett, I. Boone, S. Campbell, G. Durran, K. Morrish, J. Taylor, R. Leggett, J. Leggett.

In Victoria on the week-end for the Best-Floyd wedding in Emmanuel Baptist Church were Mr. and Mrs. C. H. Floyd, Mrs. Walter Weatherston, Seattle; Mr. and Mrs. J. R. Elliott, Bellevue, Wash.; Mrs. E. Pebernet, Vanderhoof, B.C.; Mr. and Mrs. W. S. Hewson and Miss Patricia Hewson, Vancouver; Rev. and Mrs. A. J. Fast and their two sons from The Dalles, Eugene and Portland; Mr. and Mrs. E. Baldwin, Mr. and Mrs. W. Broderick and Mrs. E. Steele, Nanaimo.

In honor of Miss June Hughes, who is being married shortly, Miss Lorna Horwood and Miss Ellen Danes entertained the associates of the Bureau of Economics and Statistics at a miscellaneous shower at the home of Miss Horwood, 55 Gorge Rd. A corsage of red roses and swansonia was presented to the bride-elect and a gladiola corsage to her mother, Mrs. H. Hughes. The guests included Mesdames D. Danes, K. Horwood, B. Watt, M. Grant, P. Morton, M. O'Hanlon, H. West, M. Browne, and Misses Pat Webber, Charmain Steeves, Gorgina Whan, Winnie Cadwallader, Mae Lough, Frances Rodger, Pam Holford, Marjorie Fletcher, Orsa-Marie Douglas, Gloria Warren, Leona Hume, Louise Young Lil Conway, Peggy Kirby, Marie Dartt and Grace Adams.

Mr. and Mrs. Frank Smedley, who have been guests of their daughter, Miss C. M. Smedley, Spokane, for the past month, have returned to "Aldourie," their home on the Island Highway, Langford.

Guests from out-of-town at the Wilson-Cave wedding in First United Church, Saturday evening, included Mrs. R. C. Cragg and Mrs. E. Fitzgerald, Calgary; Mr. and Mrs. W. Cave, Mr. and Mrs. F. Cave, Mr. and Mrs. H. Cave and Mrs. C. Biggs, Vancouver, and Mr. R. Husband, Courtenay.

Out-of-town guests at the Fenton-Ball wedding Saturday evening in First United Church were Mr. and Mrs. J. Shinnon, Mr. and Mrs. H. Bodkin, Mr. and Mrs. Ken Davies, Mr. and Mrs. de Sico and Miss Jean Wills, Vancouver; Mr. and Mrs. Art Plows, Duncan; Miss Mary Hallett, Shawnigan Lake; Miss Beth Muir, New Westminster.

CLUB CALENDAR

Victoria Purple Star Lodge No. 104 of Ladies' Orange Benevolent Association rummage sale, Thursday at 9.15 in Colonist Building, Broad Street.

Britannia Lodge No. 216, L.O.B.A. Tuesday at 7.30 in Orange Hall.

Victoria Purple Star Lodge No. 104 of Ladies' Orange Benevolent Association, Wednesday at 8. Initiation.

Ladies' auxiliary to F.O.E. Aerie No. 12 on Tuesday at 8, 751 View Street. Initiation of candidates and social.

LANGFORD. — Mrs. W. H. Parker opened a recent Langford P.T.A. bazaar. Introduced by Mrs. J. W. Knape, president, she was presented with a corsage. General convener was Mrs. M. Hall. In charge of stalls were Mesdames F. Booth, R. Newcomb, L. Clarke, N. Hall. Other attractions were in charge of Mesdames E. Allen, A. C. Muralt, J. Plumb, M. Hall, H. A. Hincks and Miss Savory. Presiding at the tea table, centred with irises, carnations and stocks, were Mesdames E. A. Williamson, and H. C. Hughes. Tea was served by tea convener Mrs. R. C. Jones, assisted by P.T.A. members.

Receives New Honors

Dr. Jean McDonald, a member of the scientific staff at Dominion Astrophysical Observatory, Little Saanich Mountain, since 1943, has recently completed her doctorate at Ann Arbor, Mich., and will receive her Ph.D. degree shortly. She will continue her scientific research at the Saanich Observatory. Born in Alberta, Miss McDonald now has her home in Victoria. Her mother, Mrs. B. McDonald, lives in Ottawa.

Wilson-Cave Wedding In First United Church

Marriage vows were exchanged Saturday evening at 8, in First United Church, by Edna Louise, daughter of Mr. and Mrs. F. Cave, 422 Arnold Ave., and Mervyn John Wilson, son of Mr. and Mrs. J. H. Wilson, 2224 Richmond Avenue.

Rev. Moir A. J. Waters officiated at the ceremony in a setting created by tall baskets of pale pink and white gladioli arranged at the front of the church.

Given in marriage by her brother, Mr. William Cave, the bride wore a white gown fashioned with lace bodice, pointed sleeves and satin skirt extending into a train. For "something borrowed" she wore her mother's diamond pendant. Her bouquet was of pink roses and white carnations.

Her attendants were Miss Dorothy Williams, Mrs. Viola Cave and Mrs. Dorothy Cave in full-skirted frocks of organdy over taffeta in pastel shades of mauve, pink and blue, respectively. All had halos to match their dresses and carried colonial bouquets of early summer flowers.

Mr. Alan Thomson was best man. Ushers were Mr. Robert Husband and Mr. Arthur Rumsby.

Mothers of the couple assisted them in receiving at the reception at Cherry Bank Hotel. The three-tiered cake was on a lace-covered table decorated with sweet peas and candles in silver holders. Mr. Alan Thomson proposed the bridal toast.

For a wedding trip to Oregon the bride left in a pale rose linen suit with blue and white accessories and white shortie coat.

On their return the couple will live at 2425 Musgrave Street.

Langford — Officers for the coming year will be installed at next meeting of Langford P.T.A. to be held on Wednesday at 7.45 in the school.

Summer Flowers Create Setting For Wedding

Arrangements of white gladioli and peonies in tall standard baskets decorated Emmanuel Baptist Church, Saturday evening, for the wedding of Dorinda Ann Floyd and Raymond Horace Best.

Rev. J. E. Smith officiated at the ceremony. Oliver Stout played traditional organ music and Mrs. B. C. Gillie sang "O Perfect Love" before the ceremony and "Bridal Dawn" during signing of the register.

The bride is the daughter of Mr. and Mrs. Thomas Sterling Floyd, 837 Devonshire Road, and the groom a son of Mr. and Mrs. John Horace Best, 3835 Carey Road.

White lace, net and satin formed the ballerina length bridal gown, styled with strapless bodice, and white lace jacket with long sleeves and Peter Pan collar. A stiffened lace halo held the heirloom chapel veil, appliqued with daisies.

The bride wore a watch, gift of the groom and carried a white prayer book with sweetheart roses and stephanotis on satin streamers. She was given in marriage by her father.

Bridesmaids were Misses Barbara Joan and Judith Mary Floyd, sisters of the bride. They wore ballerina-length dresses of pale pink lace, the skirts styled over net and taffeta, short-sleeved jackets with Peter Pan collars, hair bandeaux of tiny white roses and daisies and carried bouquets of Ester Reid daisies.

Robert Flint was best man and Jack Vallance and Bill Floyd, the bride's brother, ushers.

At a reception held in the Business and Professional Women's clubroom, a three-tier wedding cake, topped with sweetheart roses and flanked by pale pink candles was arranged on a table covered with an eyelet embroidered linen cloth.

T. C. Penson proposed the toast.

The young couple are motoring to Portland and Vancouver, B.C., on their honeymoon and will return to make their home at Alberni.

Mrs. Best traveled in a doeskin dress in shrimp tone, fitted grey coat, small grey straw hat, black accessories and wearing a gardenia corsage.

Initiate Members—Mrs. Olive Dugdale presided at a final meeting of Ladies' Auxiliary No. 12, Army, Navy and Air Force Veterans at which five new members were initiated. Mesdames O. Hill, M. Burgess, E. A. Barnes, E. Murray-Jones and E. Delvenne. Members will continue to attend Veterans' Hospital to make dressings. Next regular meeting will be in September.

Interesting Auction At Maynard's

An event that will attract a great deal of attention this week will be the Antique Auction at the salesrooms of Maynard & Sons on Thursday and Friday evenings. A great many items from the collection of the late Mrs. Minnie Wade will be included. Wednesday all day and evening has been set aside for viewing. Some of the fine pieces are described on today's auction page. •••

All-White Wedding Ensemble Chosen By Miss Peggie Godfrey for Wedding

White shadow-striped organdy fashioned the gown worn by Miss Margaret Lindesay (Peggie) Godfrey, for her marriage, late Saturday afternoon, to Peter Claude Douglas Powell, Port Alberni, in St. Mary's Church, Oak Bay.

Archdeacon A. E. deL Nunns read the ceremony for the only daughter of Commodore Valentine Stuart Godfrey, O.B.E., R.C.N., and Mrs. Godfrey, 1004 the son of Mrs. C. A. Powell, the groom, son of Mrs. C. A. Bexhill-on-Sea, Sussex, Eng.

The bride was a charming picture as she entered the church on the arm of her father. Her gown, was styled with rippling full-length skirt, high round neckline and three-quarter length sleeves bound with white satin and wide belt of the same lustrous satin. She wore a white satin pillbox hat edged with seed pearls from which floated a finger-tip veil, covering her face. Short white cotton gloves, small white earrings and a bouquet of white stephanotis and baby ivy completed the ensemble.

Traditional organ music was played and special music "My Lady Greensleeves" and "Where Sheep Will Safetly Graze."

Mrs. G. R. Smith, matron of honor and Miss Janet Denniston, bridesmaid were gowned alike in white nylon marquisette, full skirted with soft pleating on the bodice extended over the shoulders. They carried sheaths of bebe flame gladioli and wore wreaths of the same flowers in their hair.

Lieut.-Cmdr. G. R. Smith was best man and Don Aitken, James Helmcken and Edward Bagley, the ushers.

A reception was held at Victoria Golf Club where Mrs. Godfrey, in powder blue silk shantung suit and flower hat, assisted in receiving.

The three-tier decorated wedding cake was a gift from Mrs. T. Jones. Toast to the bride was proposed by Carew Martin, Q.C.

Leaving later for a honeymoon on the Mainland Mrs. Powell wore a toast toned linen dress and boxed jacket, brown and white pumps, white straw hat with face veil, white accessories and a corsage of yellow flowers. On return Mr. and Mrs. Powell will live in Port Alberni.

Out-of-town guests at the wedding included Cmdr. and Mrs. J. C. McRae, Air Commodore and Mrs. R. C. Gordon, Miss J. Hardie, Mrs. G. C. Jones and Mrs. Bruce London Boyd, all of Vancouver.

Artists Entertain

Lovers of good music are assured of a happy evening at St. George's Hall, Cadboro Bay on Friday. They will hear the songs of Victoria's singing star, John Dunbar, the piano solos of Marian Gibbs and monologues of Gwen Downes among many other items. Proceeds are in aid of St. George Church extension fund. Concert begins at 8.15.

Shiny ripe olives are a natural accent for pretty summer fruit plates. You can keep the gloss on the olives by draining them and then rolling in a few drops of salad oil.

132 CUSTOM COLORS

IN A SUMMER DRESS from MARY CONSTANCE You're Dressed For Every Occasion.

Mary Constance 784 FORT

ROSE'S SILVER SAVINGS CLUB Last Chance to acquire the silverware of your choice on Rose's Silver Savings Club

COME IN AND LEARN FULL DETAILS

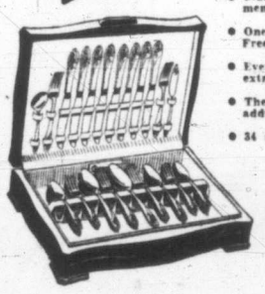

- Club members make low weekly payments on the silver of their choice.
- One club member will receive her set Free.
- Every club member will receive an extra piece of silver as a gift from us.
- There is a further opportunity to win additional pieces.
- 34 silverware patterns to choose from.

ROSE'S LTD

1317 DOUGLAS ST. JEWELERS

BE AN ANGEL FROM EVERY ANGLE!

Bras 3.50 to 6.00

Also Le Gant stay-up-top Girdles for extra summer comfort, 12.50 to 18.00

WARNER'S A'Lure® . . . the stretchable elastic bra

You'll feel like an angel too, for this is the most *comfortable* bra ever! And like all Warner bras it's "3-Way-Sized" so you can choose your right cup size, your band, and the uplift you want!

Glamorous, supple, smooth as your own fine skin — A'Lure elastic is so soft it can be crushed into a light handful — yet on, it does a masterly job of moulding, reshaping, uplifting. A'Lure curves your contours to make you *look* as heavenly as you *feel!*

IRENE CARROLL CORSET SHOP FIGURE STYLIST

803 FORT E 4743

Scurrah's DRESSES

Not for just an hour, Not for just a day, But for all summer long. 12.95 to 49.75

Scurrahs

728 YATES ST. "Where Smart Women Prefer to Shop"

SUMMER CLEARANCE BLOUSES— LINGERIE—

LOOK! AT THESE VALUES! 20% To 1/3 Off

NOW ON!

BLOUSES

GROUP 1 Nylon Blouses, soft pastels and polka dots. Sizes 12 to 20. Reg. 6.95. 20% OFF 5.57

GROUP 2 Trousseau Crepe Blouses, with jewel neckline or tailored alluracel. Reg. 3.95. 20% OFF 3.17

GROUP 3 39 Blouses only. Must be cleared. Long and short sleeves. All styles and colors. Values 6.95 to 12.95. Out They Go 4.67

NYLON TRICOT GOWNS Pink or blue. Sizes small, medium and large. Reg. 9.95. 1/3 OFF 6.64

NYLON TRICOT SLIPS Tailored styles with scalloped trim. Sizes 32 to 42. Reg. 6.95 4.67

NYLON, TRICOT-KNIT OR JERSEY BRIEFS Sizes small, medium and large. Special 89c

Many other values too numerous to mention —see our windows.

Mae Meighen CORSET SPECIALTY SHOPPE

Phone E 6214 890 Fort Street

STORE & CLEAN Furs NOW! Remodeled and Repaired VICTORIA FURS 831 Fort St. E 8123

World Famous Wrist Watches

Choose from
- Bulova
- Gruen
- Omega
- Rolex

Convenient Budget Terms NO CARRYING CHARGE

BULOVA WATCHES With expansion bracelet. From 29.75

WESTFIELD WATCHES From 22.50

We are pleased to announce that Mrs. S. R. Richardson, 2770 Thorpe Pl. won the African Queen Diamond.

F. W. Francis LTD. 1210 Douglas Street G 7611

Buy it - Try it - Love it!

scrumptious gingerbread - in a jiffy

UNCONDITIONALLY GUARANTEED BY THE MILLERS OF MONARCH FLOUR

BLADE WINTERS

DICK TRACY

NANCY

AROUND HOME

HOPALONG

OZARK KE

KERRY DRAKE

CHRIS WELKIN

ALLY OOP

KING AROO

BOARDING HOUSE

OUT OUR WAY

MARK TRAIL

BUZ SAWYER

ORPHAN ANNIE

MORLEY'S BOOK BEST

Canadian Novelist Wins Literary Prize

TORONTO, June 14 (BUP).—The Governor-General's Award for the best Canadian novel of 1951 went to Morley Callaghan today for his book "The Loved and the Lost."

The announcement was made recently by Franklin D. McDowell, chairman of the awards board, who also revealed that five new literary awards have been established for Canadian writers.

The new awards indicate the tremendous strides of Canada's own authors towards national recognition, he said.

The new awards included the University of British Columbia Award for a popular Canadian biography, and the President's Medals, presented by the University of Western Ontario for the best short story, the best complete article and the best single poem.

The University of Western Ontario also presented an award for the best academic article.

Josephine Phelan was the only double winner among this year's award winners. She wrote "The Ardent Exile," which was judged the best creative non-fiction of 1951 and the best popular Canadian biography. It is the story of Irish Nationalist D'Arcy McGee shot by Fenians in Ottawa in 1868, after supporting the idea of a United British-American nation.

The award for academic non-fiction went jointly to Frank McKinnon, who wrote "The Government of Prince Edward Island," and to W. L. MacDonald, author of "The Pope and His Critics."

The poetry award was won by Charles Bruce with "The Mulgrave Road," while the best single poem came from Earle Birney, who wrote "North Star West." It appeared in the Canadian Home Journal.

The best work for juveniles was "A Land Divided," by John F. Hayes.

The Stephen Leacock Medal for humor was awarded to Jan Hilliard for "The Salt Box."

Farley Mowat's "Lost in Barren Lands," which was published in the Saturday Evening Post, won the short story award.

Blair Fraser, whose article on "The Secret Life of MacKenzie King," appeared in MacLean's magazine, won the award for the best academic article.

Grounded Cynthia Towed Off Bar and Now Safely in Dock

BANDON, Ore., June 16 (AP)—The lumber schooner Cynthia Olson, which ran aground at the entrance to this southern Oregon harbor more than a week ago, was refloated today and towed to a dock here.

The ship ran aground shortly before midnight June 7 and a hole was battered in her bottom as it was bounced by high waves on the sandbar.

Tugs pulled the ship off the bar the following night after its cargo of 3,000,000 board feet of lumber had been thrown overboard. The ship ran aground again a few hours later.

Salvage crews patched the hole and today had pumped enough water out of the hold to permit refloating and towing the ship to dock.

None of the ship's crew of 28 was injured when it ran aground.

TAXI DRIVER GUARD

Safety for taxi drivers from robbers posing as passengers is promised with a protective shield, ordinarily hidden in the back of the driver's seat, but which shoots up to the ceiling when released by a secret button handy to the driver.

HORIZONTAL

1 Lemon ——
4 —— slaw
8 Hot
12 No (slang)
13 Hebrew measure
14 Bewildered
15 Golf mound
16 Crippling
18 Thoroughfares
20 Reposes
21 Scoundrel
22 Goddess of discord
24 Sacred bull
26 Stepped
27 Pop bottle top
30 Spanish coin
32 Entice
34 Musical dramas
35 More beloved
36 Two (Sp.)
37 Shoshonean Indians
39 Exclamation
40 Stalk
41 Diminutive suffix
42 Run away to wed
45 Children and —— enjoy picnics together
49 Leaving
51 Article
52 Always
53 Sea eagle
54 Meadow
55 Number
56 Require
57 Still

VERTICAL

1 Uninvited picnic guests
2 Food regime
3 Setting-up ——
4 Put into cipher
5 Leave out
6 Inferior
7 Age
8 Valleys
9 Medical suffix
10 Man (slang)
11 Droops
17 Harness part
19 One who comforts
23 Highways
24 Footless
25 Melon-like fruit
26 Picnic lunches —— good
27 At this time
28 District
29 Impudent
31 Tenser
33 Dipper
38 Realm
40 Extra
41 Pressed
42 English statesman
43 Son of Jacob (Bib.)
44 A picnic lunch is eaten in the —— air
46 English queen
47 Biblical pronoun
48 Chair
50 Five and five

Answer to Previous Puzzle

BETTER WITH LINCOLN

Canadian Wins American Public Speaking Contest

LEWISTON, Idaho, June 16 (CP).—The topic was "Abraham Lincoln" and the winner of a public speaking contest here was a Canadian.

Rodney K. Hostman, 17, a June graduate of Trapp Technical High School at New Westminster, B.C., Saturday night took first honors in the Knights of Pythias Pacific Northwest regional public speaking competition.

He was judged the speaker among seven high school students from as many states and Canadian provinces. He will compete for the national public speaking title at Springfield, Ill., Aug. 20.

Second prize went to Bettie Alexander, of Kellogg, Idaho. Other speakers included Lloyd Hamilton, of Calgary.

YOU GET THE BEST FOR LESS
AT
MOONEY'S
AUTO BODY SHOP
937 VIEW — E 4177

CANADA'S FAVORITE HAIR TONIC... NOW IN TUBES!
Double Header Bargain
—PERFECT FOR TRAVELLING
—UNBREAKABLE
—SEND ONE TO YOUR BOY IN THE SERVICE
WILDROOT CREAM-OIL
2-43¢ tubes VALUE 86¢ ONLY 59¢
"YOUR HAIR'S BEST FRIEND"

HELD OVER 2 MORE DAYS!
DON'T MISS BOGART IN HIS ACADEMY AWARD WINNING ROLE!
Thousands of Victorians Are Raving About It!
HUMPHREY BOGART and KATHARINE HEPBURN
in The AFRICAN QUEEN
Color by TECHNICOLOR
Actually filmed in the Splendors and Dangers of the Belgian Congo.
TODAY and TUESDAY
At 1.00, 3.06, 5.11, 7.16, 9.24
Last Show 9 p.m.
ODEON

A FEMALE WEREWOLF GUARDED THE GRAVE NO MAN COULD OPEN . . . AND LIVE!
Columbia's "CRY OF THE WEREWOLF"
FROM THE UNDER WORLD OF THE PRINCE OF DARKNESS COME TWO HALF-HUMAN HORRORS TO SEAR YOUR SOUL!
WHEN SHE WANTED TO KILL . . . DEAD MEN MURDERED IN HER NAME!
Columbia's "THE SOUL OF A MONSTER"
DOORS OPEN 1 P.M.
PLAZA
STARTS TODAY

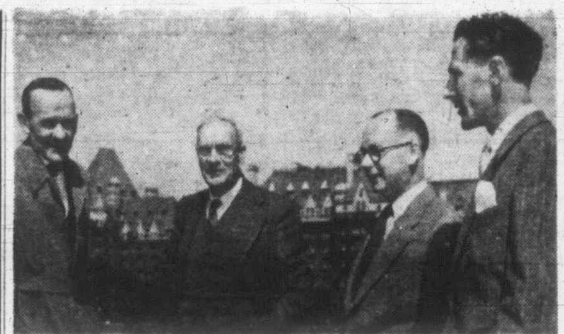

Dr. W. N. McKie, organist of Westminster Abbey, greeted by Victoria musicians on his arrival in this city. Left to right, Dr. McKie, Dr. Richard Felton, Graham Steed and Charles Palmer.

Examiner Says Canada Music Standards High

Westminster Abbey's Organist Here Impressed by Youth's Musicianship

By AUDREY ST. D. JOHNSON

Traveling across Canada from coast to coast has given Dr. William Neil McKie (pronounced "McK-eye", not "McK-ee") organist of Westminster Abbey, an accurate cross-section impression of the Dominion's musical talent.

Dr. McKie has been examining for the Royal Schools of Music Associated Board. He arrived in Victoria over the weekend to join Geoffrey Tankard in conducting the examination of L.R.S.M. candidates. The tall, slim, youthful-appearing musician got off the Vancouver boat Saturday afternoon, rather overwhelmed by sharing his trip with a Kiwanian convention but still amused by and enthusiastic for all he had seen and heard in the thousands of miles he had traversed.

He was met by Dr. Richard Felton, local representative of the R.S.M. Associated Board; Charles Palmer, a former pupil, and Graham Steed, Christ Church Cathedral organist.

Dr. McKie is now nearing the end of his long schedule and far from being tired, bored or relieved, he is sorry. He has loved every minute of it because "the people are wonderful and so is the country."

Also, he declares he found the musical work in all phases and grades of the highest quality.

"It was stimulating,' he told me, "to find such extraordinarily good work among the juniors." He considers Canadian youth fortunate in having sound training available.

Among the highlights of his career are his periods as city organist of Melbourne, Australia, and organist at Magdalen College, Oxford. He served for five years with the Royal Air Force and it was during that service that he received the appointment to Westminster Abbey; an appointment which he took up in 1946.

As it is traditional for the Coronation Committee to appoint the Abbey organist, Director of Music for the coronation, it is possible that Dr. McKie will be called upon to assume that responsible post.

While steering clear of any comment on the appointment, Dr. McKie did tell me that the music for the coronation is a distinctive and truly nationalistic feature. It is traditional for leading composers to be commissioned to write anthems and chorales celebrating the occasion.

I could not help feeling, convention permitting, that it would be a happy thought if a Canadian composer were to receive such a commission. After hearing Dr. McKie's enthusiastic endorsement of the part being played by Canadian musicians in London, the richness of talent in this country and the discerning attitude of people in Canadian cities, it seems to me that there is a distinct possibility of such a thing coming about.

Commons Hit By Rivalries Of Provinces

BY JAMES R. NELSON

OTTAWA, June 16 (BUP)—Bitter political rivalries in Ontario, Saskatchewan, and British Columbia, may cause a snag in what would otherwise be smooth conclusion of the current session of parliament, informed sources said today.

Already one Liberal M.P. has asked to be taken of the redistribution committee which has been trying to rearrange constituency boundaries in line with last year's census. Arthur Laing (L.-Burnaby) was replaced on the committee by E. T. Appelwhite (L.-Skeena).

But the biggest fights are yet to come. Opposition groups claim that Liberal members of the committee—who hold the majority on the sum proportion as the government's overwhelming strength in the Commons—are trying to draw the constituency boundaries to their own political advantage.

So far, the Saskatchewan subcommittee which has to decide how to reduce the riding's present membership of 29 to 18, hasn't got down to specific cases. But corridor reports have it that the riding of Lake Center, now held by John Diefenbaker, Saskatchewan's only Conservative member, will be merged with that of Moose Jaw, held by C.C.F.'ers Ross Thatcher.

Other ridings to be affected in Saskatchewan probably will be those of Agriculture Minister James G. Gardiner (Melville), and C.C.F. leader M. J. Coldwell (Rosetown-Biggar).

IN TOWN TONIGHT

ON THE SCREEN

ATLAS — "Two Tickets to Broadway," at 2.08, 5.31, 9.14, plus "Purple Heart Diary."

CAPITOL—"Lone Star," at 1.09, 3.12, 5.15, 7.18, 9.26. Last complete show, 8.57.

DOMINION—"It's a Big Country," at 1.00, 3.51, 6.42, 9.38, plus "Shadow in the Sky," at 2.29, 5.20, 8.16.

FOX—"Crisis," plus "Home Town Story." Last complete show 8.30.

ODEON—"The African Queen" at 1.00, 3.06, 5.11, 7.16, 9.24. Last show 9 p.m.

OAK BAY—"The Astonished Heart" at 7.17, 9.24.

PLAZA—"Cry of the Werewolf," plus "The Soul of a Monster."

ROYAL—Stage attraction.

TILLICUM — "Starlift" plus "Sons of the Plains." Gates open 7.30 p.m.

SPORT

ATHLETIC PARK — W.I.L. Baseball, Victoria Tyees vs. Tri-City Braves at 8.

NOTE — We suspend our usual program of motion pictures Monday owing to stage attraction.
STARTING TUESDAY!
LONDON FILMS PRESENT THE Elusive PIMPERNEL
ADVENTURE . . . from the brilliant team that gave you "Red Shoes" and "Tales of Hoffman"
Color by Technicolor
created with a cast of thousands
starring
DAVID NIVEN
Margaret Leighton
ROYAL

ENDS TODAY!
15 Great M-G-M Stars—Great Entertainment!
IT'S A BIG COUNTRY
starring Ethel BARRYMORE GARY COOPER VAN JOHNSON GENE KELLY JANET LEIGH FREDRIC MARCH WILLIAM POWELL
S. Z. SAKALL • MARJORIE MAIN
GEORGE MURPHY • KEEFE BRASSELLE
JAMES WHITMORE • KEENAN WYNN
NANCY DAVIS • LEWIS STONE
Extra—"SHADOW IN THE SKY"
DOMINION
A FAMOUS PLAYERS THEATRE E 0914

Capitol
MATINEE TO 2 P.M. 40¢ GOV'T TAX INCLUDED
Heart-Pounding THRILLS
Now Showing!
NEW BOLD OUTDOOR DRAMA . . .
GABLE vs. CRAWFORD WITH PLAIN BARE KNUCKLES . . . ENOUGH ACTION FOR A DOZEN WESTERNS!
DOORS AT 1.00 P.M.
FEATURE AT 1.09, 3.12, 5.15, 7.18, 9.26
CLARK GABLE
AVA GARDNER
BRODERICK CRAWFORD
"together! . . . in MGM's tremendous LONE STAR"
LIONEL BARRYMORE
ADDED PETE SMITH SPECIALTY "MUSIQUIZ"
Colored Cartoon "LITTLE RUNAWAY"
G 6811
LATEST CAPITOL NEWS
A FAMOUS PLAYERS THEATRE

STARTS TODAY!
3 DAYS ONLY
"THE ASTONISHED HEART"
A BRITISH PICTURE
Featuring NOEL COWARD
Complete Program 6.45, 8.58
Feature Starts 7.17, 9.24
OAK BAY
TEMPLE OF REFINED ENTERTAINMENT AND EDUCATION

OPEN EVERY NITE
(Cookstreet's)
BEACON HILL PARK RESTAURANT
Table and Counter Service
Full Course Meals
A La Carte
Weekdays: 8 a.m. to 12 p.m.
Sundays: 11 a.m. to 8 p.m.
250 COOK STREET
Lots of Parking Area

TODAY FOR THREE DAYS!
A Program Everyone Will Enjoy Put It On Your "DON'T MISS" List
"CRISIS"
With Cary Grant, Jose Ferrer and Paula Raymond
Also
A Grand Newspaper Story
"HOME TOWN STORY"
STARRING
Jeffery Lynn, Donald Crisp and Marjorie Reynolds
Box Office Opens 6.30
Last Complete Show 8.30
Hillside and Quadra
FOX
PLENTY OF PARKING AREA

FOTO-NITE TONITE
$975
First Selection $500
Second Selection $475
TODAY! FOR 3 DAYS
At 2.08, 5.31, 9.14
5-STAR, MUST-SEE MUSICAL SPREE!
HOWARD HUGHES presents TWO TICKETS TO BROADWAY
TECHNICOLOR
starring TONY MARTIN • JANET LEIGH
GLORIA DeHAVEN • EDDIE BRACKEN
with ANN MILLER
Barbara Lawrence BOB CROSBY • The CHARLIVELS
• PLUS •
FRANCES LANGFORD
in
"Purple Heart Diary"
35¢
ATLAS
A FAMOUS PLAYERS THEATRE

Tillicum OUTDOOR
B-7531 GATES OPEN 7.30 p.m. ENDS TONIGHT
DORIS DAY and dozens of other stars in . . . "STARLIFT"
Also "SONS OF THE PLAINS" and Cartoon
Come Early and Play "LUCKY" . . . Many FREE Prizes
2 FREE PASSES TONIGHT IF YOUR LICENSE ENDS IN 239

CLASSIFIED ADS Don't COST—They PAY

NOW OPEN . . .
THE NEW
London Fish and Chip Cafe
PANDORA AVENUE
Opposite the B.C. Electric
UNDER THE SAME POPULAR MANAGEMENT AS
HAULTAIN FISH AND CHIPS,
1127 HAULTAIN
Come In and Try Our Delicious
• Deep Fried CHICKEN and Chips
• Deep Fried BEEF TENDERLOIN and Chips
• Deep Fried HALIBUT and Chips
OPEN From 11 a.m. to 7 p.m. — CLOSED SUNDAY
For Take Out Orders, Phone E 8721
AN INEXPENSIVE FAMILY TREAT!
—IDEAL BUSINESS LUNCH—
DINE HERE
LONDON FISH and CHIP CAFE
723 PANDORA AVE.

B 6222 REDUCED RATES B 6222
FERRIDAY U DRIVE
SPECIAL OVERNIGHT RATE
6 p.m. to 8 a.m. $1.95 Plus Mileage from 7c per mile
(Including Gas and Oil)
One Location Only
CAUSEWAY SERVICE STATION
B 6222 OPP. EMPRESS HOTEL B 6222

NORTH-SOUTH-EAST-GO WESTINGHOUSE
The new 1952 models are at
HUMBER'S
From Warehouse to Your House
so the Price is?
—Small outside 8 cu. ft. inside.
—Door closes by itself
—Store-a-door shelves.

The ideal answer to the mounting high cost of motoring!
Cuts your operating costs in half but gives you luxury. See its dozens of new features; try its new comfort, new power, new smoothness and ease of handling.

THE SOMERSET
(white wall tires extra)
the distinctive new Austin A-40
see it today at . . .
Vancouver Island Distributors:
THOMAS PLIMLEY LTD.
Garden 7161 Established 1893 1010 Yates St.
Dealers:
SHAW MOTORS LTD., Courtenay
WILTON MOTORS, Nanaimo
OHS BROS. GARAGE, Port Alberni
ROBISON SERVICE STATION LTD., Duncan
Chevron Division, BEN LOWE LTD., Qualicum Beach
THE AUSTIN MOTOR COMPANY (CANADA) LIMITED
P.S. NOW! Some excellent "Buys" in used Austins—appraised and reconditioned by Austin experts at your authorized Austin dealer.
N-299
WHEREVER YOU GO . . . YOU'LL SEE AUSTIN

FASTER RESULTS LOWER COST

TELEPHONE BEACON 3131

TIMES WANT ADS SERVE YOU BETTER

Victoria Daily Times

Published every afternoon except Sunday by Times Publishers Ltd., 2631 Douglas Street, Victoria, B.C.

Subscription rates: Daily by carrier (city), $1.50 per month. Daily by carrier (suburban and all other), $1.25 per month. Single copy sales price, 7 cents daily, 10 cents Saturday. Mail rates: Wherever carrier service is maintained in suburban and all other, $1.25 per month. Canada, Great Britain, Yukon Teritory, one year, $13.00; six months, $7.00; three months, $3.50; less than three months, $1.25 per month. Saturday (Week-end Edition), one year, $5.00; United States, $1.25 per month. Other foreign countries, $2.00 per month.

Authorized as second-class mail, Post Office Department, Ottawa.

CLASSIFIED RATES

14c per line per day; 36c per line per three days; 66c per line for six days; $2.08 per line for one month (26) days. Above rates apply to consecutive insertions only. Contract rates on application. Minimum advertisement two lines.

Birth Notices, $1.00 per insertion.

Deaths, Funeral Notices not exceeding 12 lines, $1.50 first insertion and $1.00 subsequent insertions. Each additional line 14c daily.

Marriages, In Memoriam Notices, Cards of Thanks not exceeding 12 lines, $1.50 per insertion. Each additional line 14c daily.

Replies to private box numbers may only be obtained from the downtown office of Victoria Press Ltd. at 1215 Broad Street.

VITAL STATISTICS

1 BIRTHS

BUTLER—Born to Mr. and Mrs. Eric J. Butler, Sooke Bay, June 12, a daughter, Heather Elizabeth.

HENDERSON—Born to Mr. and Mrs. James Henderson (nee Ernestine Pedneault), 953 Balmoral Road, Victoria, B.C., on June 13, 1952, at St. Joseph's Hospital, a son, Jeffery Eric, 7 lbs. 9 ozs.

MAWDSLEY—Born to Mr. and Mrs. Kenneth Mawdsley (nee Shirley Isabell Stevenson), 3217 Quadra Street, Victoria, B.C., on June 13, 1952, at St. Joseph's Hospital, a son, Steven Foster, 10 lbs 2 ozs.

McKEACHIE—Born to Mr. and Mrs. Jim McKeachie, 2543 Dalhousie Street, on June 14, 1952, at St. Joseph's Hospital, a son, Morley William, 8 lbs. 5 ozs.

NASH—Born to Dr. and Mrs. E. T. Nash, 3019 Quadra Street, Victoria, B.C., on June 14, 1952, at St. Joseph's Hospital, a daughter, 7 lbs 12 ozs., a sister for Monica, Michael, Betsy, Susie and Peter.

2 ENGAGEMENTS

IRWIN-STAMFORD—Mr. and Mrs. A. L. Irwin of 1219 Oscar Street, Victoria, B.C., wish to announce the engagement of their eldest daughter, Yvonne Shirley, to Mr. Fraser Hagen Stamford, son of Mr. and Mrs. J. F. Stamford of 2440 Beach Drive, Victoria, B.C. The wedding will take place at the Metropolitan Church on July 19, 1952.

LAIDLER-EDMONDS—Mr. and Mrs. R. W. Laidler, 1087 Colville Road, wish to announce the engagement of their elder daughter, Dorothy May, to Mr. Ronald W. Edmonds, son of Mrs. P. J. Edmonds, 1441 St. Patrick Street and the late Mr. P. J. Edmonds. The wedding to take place quietly, Monday, July 7, 1952, in St. Paul's Naval and Garrison Church, Esquimalt. Rev. J. A. Roberts officiating.

3 MARRIAGES

BEST-FLOYD—Mr. and Mrs. Thomas Sterling Floyd, of 837 Devonshire Road, Victoria, announce the marriage of their daughter, Dorinda Ann, to Mr. Raymond Horace Best, son of Mr. and Mrs. John H. Best, 3835 Carey Road, Victoria. The wedding took place June 14, 1952, at Emmanuel Baptist Church, Rev. J. E. Smith officiating.

FENTON-BALL—Mr. and Mrs. W. A. Ball, 1839 Hillside Avenue, wish to announce the marriage of their daughter, Phyllis C., to Mr. Joseph Fenton, son of Mr. and Mrs. J. Fenton, Dundee, Scotland. The wedding took place Saturday, June 14, 1952, at 7 p.m. in the First United Church, Rev. Waters officiating.

POWELL - GODFREY — Commandore and Mrs. Valentine Stuart Godfrey, 1004 Terrance Avenue, wish to announce the marriage of their daughter, Margaret Lindesay (Peggie), to Mr. Peter Claude Douglas Powell, son of Mrs. C. A. Powell, Bexhill-on-Sea, Sussex, England. The wedding took place Saturday, June 14, 1952, at 4.30 p.m. at St. Mary's Church, Oak Bay, Archdeacon Nunns officiating.

WILSON-CAVE—Mr. and Mrs. E. Cave, 422 Arnold Avenue, wish to announce the marriage of their daughter, Edna Louise, to Mervyn John Wilson, son of Mr. and Mrs. J. H. Wilson, 2224 Richmond Avenue. The wedding took place June 14 at 8 p.m., First United Church, Victoria, Rev. Moir A. J. Waters officiated.

4 DEATHS

BARR—Suddenly in Victoria on June 13, Peter Barr, in his 86th year, of Gordon Road, Cordova Bay, born in Coalburn Dalry, Ayrshire, Scotland, and resident here for the past 43 years. Surviving are eight daughters, Mrs. E. A. Carlow, Mrs. Janet B. Islip, Mrs. S. Barr, Miss Jeanie, Mrs. T. Luscombe, Mrs. J. E. Moore and Mrs. H. Bossom, all of Victoria, and Mrs. E. S. Parker of Seattle; one son, Johnstone Barr of Comox; 16 grandchildren; 20 great-grandchildren; also cousins, nephews and nieces in Scotland. He was a life member of Lodge Blantyre, Kilwinning, No. 557 A.F. & A.M., in Scotland, and a member of the Quarter Century Club of the B.C. Electric.
Funeral services on Tuesday at 3 p.m. in McCall Bros.' Floral Funeral Chapel, Rev. William Allan officiating. Interment in Colwood Burial Park in the family plot.

BLAKE—In Victoria on June 15, 1952, Frank Christopher Blake, aged 68 years, of Duke Road, Albert Head, and a pioneer resident of Metchosin. He is survived by his wife, Bessie; two daughters, Mrs. G. (Constance) Musselwhite of Metchosin and Mrs. C. H. (Marjorie) Ridley of Colwood; three sons, Leslie Harold, Reginald Arthur and Edgar Rupert, all of Victoria; 17 grandchildren; also two brothers Tom and Fred, in England.
Funeral services from McCall Bros.' Floral Funeral Chapel on Wednesday afternoon, June 18, at 1.30 o'clock. Rev. H. J. Jones officiating. Interment in Colwood Burial Park.

ELLIOTT—On June 13, 1952, at the Royal Jubilee Hospital, Isabella Crawford Elliott, aged 75, widow of Richard T. Elliott, K.C., 3468 Quadra Street; born in St. John, N.B., and a resident of Victoria since 1898. She leaves two daughters, Mrs. E. S. Knight, Cordova Bay, B.C., and Mrs. David Mowat of Kelowna, B.C.; six grandchildren and one great-grandchild; also three sisters in the U.S.A.
Funeral from Hayward's B.C. Funeral Chapel on Tuesday at 3.15 p.m., Rev. C. R. Easter officiating. Interment in family plot, Ross Bay Cemetery.

HALBERT—In Victoria on June 15, 1952, Jean Bryson Halbert of 1268 Walnut Street, aged 69 years. She is survived by her husband, Robert; one daughter, Betty of Vancouver; two sons, Dave Armstrong in Vancouver, Robert Armstrong; one sister, Mrs. Elizabeth Curran, in Victoria.
Funeral services on Wednesday at 3 p.m. at McCall Bros.' Floral Funeral Chapel. Interment in Royal Oak Burial Park.
(No flowers by request.)

MELVILLE—At the Royal Jubilee Hospital on June 13, 1952, Isabel M. L. Melville, aged 69, wife of George A. Melville, 2659 Cadboro Bay Road; born in Auckland, N.Z., and a resident of this city for 31 years. Besides her husband, at home, she leaves one son, Jack C. Melville, in Victoria, and two grandchildren, Derek and Janice; also one brother, Andrew Carrick of Vancouver, B.C.
Funeral service in Hayward's B.C. Funeral Chapel on Tuesday at 1.15 p.m. Rev. Dr. A. E. Whitehouse officiating. Cremation.

MICKLEBOROUGH—Passed away suddenly on Sunday, June 15, 1952, Major Kenneth G. Mickleborough, 3357 Salsbury Way, Victoria, B.C., dearly beloved husband of Helen Adele, and dear father of Evelyn Russell of Victoria, B.C., and Audrey Harris of London, Ont.
Funeral service to be held Wednesday, June 18, 1952, at 1.30 p.m., at Sands Funeral Home, Quadra Street.
(Toronto and Barrie papers please copy.)

4 DEATHS

PARKER—At her residence on June 15, 1952, Mrs. Bessie Annetta Parker, 66 years. Born in Belfast, Ireland, came to Canada 1906; living in Victoria 31 years; husband, Harry Parker, of 403 Heather Street. Mrs. Parker is survived by one brother, George Vint, of Winnipeg; three sisters, Mrs. M. McLean and Mrs. J. Anderson, of Winnipeg, Mrs. Elizabeth Trotter, of Courtenay; and a nephew, Mr. N. V. Garder, of Vancouver. Also nieces and nephews.
Funeral services will be held at the Sands Mortuary Limited "Memorial Chapel of Chimes" on Thursday, June 19, 1952, at 1.15 p.m. Rev. G. R. Easter officiating. Interment in the Ross Bay Cemetery.

STARK—At the St. Joseph's Hospital on Sunday, June 16, 1952, Mr. Thomas Bruce Stark, aged 76 years, born in Edinburgh, Scotland, a resident of Yellow Point, Ladysmith, B.C., for the past 18 years, recently of 1043 Pakington Street. Survived by his loving wife, Elizabeth; his brother, James Thomas McKenzie, of Miniota, Manitoba; and his cousin, David H. Davidson, of Vancouver, B.C. The late Mr. Stark was a veteran of the First World War; a Past Master of the Cranbrook Lodge, No. 34, A.F. & A.M., of Cranbrook, B.C., and an affiliated Past Master of the Zion Lodge, No. 77, A.F. & A.M., of Kerrisdale, B.C.
Funeral services under the auspices of the United Service Lodge, No. 24, A.F. & A.M., Victoria, B.C., will be held at the Sands Mortuary Limited "Memorial Chapel of Chimes," on Wednesday, June 18, 1952, at 3.15 p.m. Rev. Dr. J. G. Brown officiating. Interment in the Royal Oak Burial Park.

6 IN MEMORIAMS

JOHNNY McNUTT—
There is a link death cannot sever,
Love and remembrance last forever.
—The Gang.

McNUTT—In loving memory of John McNutt, two years since you were taken from us.
I do not forget you,
Nor do I intend;
I think of you often,
And will to the end;
Gone and forgotten by some you may be,
But dear to my memory you ever will be.
—Lovingly remembered by Rene.

SADLER—In loving memory Ronald Sadler who passed away June 15, 1951.
We often sit and think of him when we are all alone,
For memory is the only friend that grief can call its own.
Like ivy on the withered oak, when all other things decay,
Our love for him will still keep green and never fade away.
—Lovingly remembered by his Dad and Mum, grandparents, uncles and aunts.

7 FUNERAL DIRECTORS

SANDS MORTUARY LTD.
"The Memorial Chapel of Chimes"
EMPIRE 7511
QUADRA AT NORTH PARK

McCALL BROS.
"The Floral Funeral Chapel"
New small or spacious chapel beautiful in appointment
1400 VANCOUVER ST. GARDEN 2012

HAYWARD'S
B.C. Funeral Co. Ltd.
(ESTABLISHED 1867)
734 BROUGHTON ST. Phone E MPIRE 3614

THOMSON FUNERAL HOME
Established 1911 Formerly of Winnipeg
Frank L. Thomson George P. Thomson
George A. Thomson Jack L. Irving
1625 Quadra Street G 2612

CHAPLIN'S FUNERAL CHAPEL
Formerly "Curry's"
980 QUADRA STREET PHONE G 5512

8 FLORISTS

DESIGNS FOR ALL OCCASIONS—Pollock Florists, 1315 Douglas. G 5315.

JUBILEE FLORIST, NEAR JUBILEE HOSpital; all floral designs. Empire 9311.

Brown's Victoria Nurseries
WE GROW OUR FLOWERS
618 View Street Garden 6612 - 3521

NORTH QUADRA FLORISTS
Artistic Designs, Quality Flowers
3971 Quadra Empire 0221

WOODWARD FLORISTS
Funeral Designs Fresh Cut Flowers
619 FORT STREET GARDEN 5614

SWEETHEART FLORISTS
DAY B 3331 — Night, B 3680

9 MONUMENTAL WORKS

VICTORIA MONUMENT LIMITED
"Memorials of Distinction"
3091 DOUGLAS ST. BEACON 6834

STEWART MONUMENTAL WORKS LTD. 1401 May Street G 3452 Established 1896. Curbings, tablets, markers and monuments made to your own personal designs.

MORTIMER'S
Monumental Works Ltd.
GORGE ROAD AT FOUNTAIN CIRCLE
Est. 1877 — Sole Agents on V.I. for "Rainbow Granites"
Monuments, Markers, Tablets, Curbings, Bronze Plaques, made to your own design if required. Also Marble, Granite and Stone prepared and supplied for Fireplaces, Foundations Walls and Building Construction etc.
Phone Day E 6421; Night B 1869 or G 7411

10 ANNOUNCEMENTS

ARTS CENTRE GALLERY 1040 MOSS Street. New exhibit of 18th century Japanese peasant paintings. Non-jury show for all Vancouver Island in July. Entry forms available. Summer adult painting class, entry forms available. Gallery hours: Sunday 2-5 p.m. Closed Monday. Tuesday through Saturday 1-5.30 p.m. Music 12-2 p.m. Friday. Lecture tours 2.30 and 8 p.m. Friday.

CHEMICAL SPRAYING BRUSH AND weeds, lawns, ditches, fence rows, lots, etc. Guarantee kill willows, elms, alders, blackberry, Morning Glory, etc.
CHARLES A. COWIE
B 1676 Res. E 1668

CHOOSE YOUR SILVERWARE THROUGH "Rose's Silver Savings Club." You may win your silver set free. Come in and ask about this easy way to acquire the silverware of your dreams at Rose's Ltd., 1317 Douglas Street.

BIRKS SPECIALIZE IN CORRECT WEDding announcements and invitations, printed or engraved. Estimates gladly submitted. Social Stationery Department, Henry Birks & Sons Ltd., 706 Yates. B 4241.

TAILORING—GOOD CLOTHES ALTERED to fit for ladies and gentlemen who are particular. Oak Bay Tailor, 2225A Oak Bay Avenue, E 0161. James Swan, proprietor.

THE GREAT BOOKS OF CHILDHOOD were lisped by friend and foe alike.
THE HAUNTED BOOKSHOP
845 Fort Street B 1427

THE CREDIT WOMEN'S BREAKFAST Club will hold a rummage sale in the Hard of Hearing Hall on Wednesday, June 18 at 2 p.m.

RENT A WURLITZER FOR YOUR PARTY or dance. Automatic Music, 1923 Quadra. B 1758.

GIFTS FOR FATHER'S DAY
A handmade gift will be more appreciated. B.C. Craft House, 884 Fort.

PAST MATRON VICTORIA CHAPTER NO. 17, O.E.F. draw on chair, lucky number 1,100.

A.O.F. COURT NORTHERN LIGHT FIRST and third Mondays. 857 Pandora Ave.

HEALTH FOOD SHOP—NATURAL FOODS and vitamins. 1035 Fort. G 6434.

ROYAL G 6016
BUSINESS COLLEGE

GIBSON'S STUDIO PORTRAITS, WEDdings, commercial. 819 Broughton. E 6221

JUBILEE DRIVING SCHOOL
Daily E 7432 G 6033 Oak Bay Junction

ACADEMY OF USEFUL ARTS, 851 FORT. Day and night classes. Reasonable.

SIR: YOUR SKILLFUL HAIRCUTTER Firth of Fort, Castle House 635.

MADAM: YOUR SKILLFUL HAIRCUTTER Firth of Fort, Castle House, 635.

A SALVAGE COLLECTION FOR OAK Bay, Shoal Bay and Uplands.

10 ANNOUNCEMENTS

BOUCLE DE LAINE PER OUNCE SKEIN 29c. Needlecraft Shoppe, 244 Cook. E 8334.

"FURS"
Repairs, Remodelling
VICTORIA FURS
831 Fort E 8133

FREE!
Tester for "A" Batteries with each original order. Batteries for all makes of hearing aids. 745 Yates (218-19 Stobart Bldg.).
ACOUSTICON OF VICTORIA B 4524

11 COMING EVENTS

McMORRAN'S SEASIDE DANCING PAvilion, Cordova Bay—Dancing every Saturday night, 9-12. Stan Cross' orchestra. Tombola prizes. Let's make it a date to dance in the friendly atmosphere at McMorran's.

SUMMER CLASS SQUARE DANCING—Beginners and advanced, old time and square, by Mrs. Jennie Hudson, Victoria Ballroom, Fridays. B 3811 or B 1869 to enroll.

ENJOY YOURSELF
Old-time dancing every Saturday at Fraser Street. Stewart's Orchestra. Scotty McKenzie M.C. Coffee served. All welcome.

AN OLD-TIME DANCE
Saturdays. Victoria Ballroom, 1600 Government Street. Homesteaders' Orchestra. Prizes. 60c. Three hours of real fun!

SQUARE DANCE
As you learn. Victoria Ballroom, Wednesdays, 8.30-11.30. Prizes. Homesteaders Orchestra.

WHIST AND BRIDGE
Open 12.30 p.m.-midnight. Whist 8 p.m. Cash prizes. All welcome. 1417 Govt.
VICTORIA WHIST & BRIDGE - E 8033

12 LOST AND FOUND

LOST—BROWN LEATHER WALLET CUNningham Drug Store, Yates and Douglas Streets, Friday night. Containing money, identification and drivers' license. Reward. B 7318.

LOST—BLUE BUDGIE BIRD, ANSWERS to "Mike." Gorge East district. 2834 Dysart. B 7070.

LOST—STANDARD LIFE, ZURICH AND other insurance books in black leather folder. Reward. E 2144, G 6731.

LOST—FROM RUNNING BOARD OF truck, Saturday morning, Parker "51" pen. Reward. G 1664.

LOST — LADIES' LARGE NAVY BLUE handbag. Left on bus. Reward. Phone E 2619, after 6 p.m.

LOST — SATURDAY NIGHT, LADY'S black overnight bag between Veterans' Club and C.P.R. docks. B 6334.

LOST—ONE PAIR EYEGLASSES, PLASTIC frames. Phone E 9739.

13 WANTED—MALE HELP

SMOKE INSPECTOR. APPLICATIONS will be received for the position of Smoke Inspector for the City of Victoria, B.C. Applicants must have the following qualifications: (a) A relevant university degree together with not less than 10 years' experience in the control and eradication of smoke and soot pollution.
(b) Must possess First Class Engineer's papers or equivalent.
This position is a part time appointment with a salary not to exceed $150 per month. Applications to be submitted to the undersigned not later than 12 noon Tuesday, June 17, 1952.
C. C. WYATT, Municipal Manager.

ASSISTANT ENGINEER FOR THE CORporation of the City of Victoria, B.C. Salary $365 - $420 per month, starting rate commensurate with experience. Applicants must be registered professional engineers or eligible to obtain such registration. Preference will be given applicants possessing some years' experience in charge of operations and maintenance of water supply systems. Apply by letter to the Personnel Officer, City Hall, Victoria, B.C., stating age, qualifications, experience, etc., together with earliest date services available, not later than 5 p.m. June 24, 1952.

WANTED IMMEDIATELY
As partner, experienced shepherd with own dog. No capital required. Reply Box 1352, Victoria Press.

WANTED IMMEDIATELY FIRST-CLASS EXPERIENCED BAKER. ALL DAY WORK. NO SUNDAYS. GOOD WORKING CONDITIONS. NASH'S BAKERY. G 5115, E 1090.

EXPERIENCED JANITOR WANTS steady work. Evenings 5.30 p.m. to midnight. 1346 Carnsew Street.

GARDENER FOR ONE FULL DAY AND ½ day per week thereafter. 871 Cooper.

Dairy Inspector, Grade 1
for the
British Columbia Civil Service
Dairy Branch
Department of Agriculture
Victoria

Salary: $303 rising to $363 per month. Duties will include inspection of dairy plants and margarine plants, butterfat quality tests of milk and milk products, giving instruction in dairy matters, and related duties. Qualifications: Graduation from a recognized university in agriculture or a dairy school of recognized standing; at least two years experience in commercial dairying and creamery practice. Candidates must be British subjects not over 45 years of age, except in the case of ex-service men who are given preference. Applications obtainable from the Civil Service Commission, Weiler Building, Victoria, or the Civil Service Commission, 636 Burrard Street, Vancouver, to be completed and returned to the Civil Service Commission, Weiler Building, Victoria, NOT LATER THAN JUNE 23, 1952.

13b HELP WANTED—MALE AND FEMALE

WIDOWER WOULD SHARE HIS OAK BAY bungalow with man and wife or two women. Large garden, generous terms. Box 1249, Victoria Press.

14 WANTED—FEMALE HELP

ARMY AND NAVY VETERAN IN VICtoria with good steady pension, wants reliable companion-housekeeper to start next month, preferably with home or apartment. Give particulars and phone to Box 1259, Victoria Press.

PART - TIME, EXPERIENCED STENOGrapher: must be good typist. Permanent position in financial office. Required for about half-time. Good salary. Start at once. G 6831.

WANTED—TWO HIGH SCHOOL GIRLS to operate soft ice cream machine for summer months; 55c per hour. Apply Rocky's Coffee Bar, 2016 Douglas Street.

WANTED—WAITRESS. GOOD EXPERIence in French service, or girl willing to get experience in French service. Apply Chalet Matterhorn, phone Albion 111R.

COMPETENT HOUSEKEEPER WITH some knowledge of nursing for family of two adults in modern, well-equipped home in Oak Bay. Box 1281, Victoria Press.

EXCELLENT OPPORTUNITY FOR EXperienced hairdresser to take charge of small shop. Phone G 6344, 9 to 5.

INVOICE CLERK, MUST BE GOOD typist. Five days a week. Apply Box 1247, Victoria Press.

WANTED—WAITRESS FOR 10 P.M. TO 6 a.m., night shift; $30 per week. Apply Rocky's Coffee Bar, 2016 Douglas Street.

WANTED — EXPERIENCED RECEPTIONist for photographic studio. Phone B 6512 between 10.30 and 12 or evenings, B 3969.

WAITRESS FOR COFFEE SHOP. APPLY Grand Spot, 707 Yates.

WANTED—DAILY WOMAN FOR HOUSEwork. 1015 Gillespie Place.

WANTED
IMMEDIATELY
GIRLS OR WOMEN
FOR BERRY PICKING
IN KEATING DISTRICT
APPLY
FEDERAL-PROVINCIAL
FARM LABOUR SERVICE
Room 8, 602 Broughton Street

SIDE GLANCES By Galbraith

"I can't tease Mom too much about the circus—I've got to keep her calm for my big job of pestering for a motor bike!"

14 WANTED—FEMALE HELP

EXPERIENCED BOOKKEEPER WANTED—State age, qualifications to Box 1271, Victoria Press.

REGISTERED NURSE AND GRADUATE nurse wanted at Victoria Nursing Home. Phone E 7011.

WANTED — FIRST-CLASS SALESLADY for ladies' ready-to-wear. Apply Box 1270, Victoria Press.

COOK WANTED FOR SMALL PRIVATE hospital. Box 1317, Victoria Press.

GOOD MAID REQUIRED. HIGHEST wages, excellent working conditions. E 4951

COFFEE BAR HELP AT ONCE. G 0005.

OPPORTUNITIES NOW OPEN FOR THE FOLLOWING POSITIONS
FILING CLERK
INTERVIEWER (part time)
TYPIST
SALES PERSON (shoes)
CASHIERS
Please Apply Employment Office
THE T. EATON CO. B.C. LIMITED

15 TEACHERS WANTED

SCHOOL DISTRICT NO. 62, (SOOKE)
Milnes Landing Junior-Senior High:
1 Home Economics Teacher
1 Teacher, part-time Commercial, Social Studies and English.
Elementary Schools:
4 Primary teachers and some other vacancies in graded and one-room schools.
Salary schedule:
Department SB $2,460 to $4,635
Department SA $2,605 to $3,215
EB $2,000 to $3,450
EA $2,145 to $4,030 (with degree $4,320)
Applications to Patrick G. Strachan, Secretary-treasurer, R.R. 1, Langford, B.C.

ASSISTANT DIRECTOR
For the British Columbia Civil Service—School Radio Broadcasts, Vancouver

Salary: $303, rising to $363 per month. Qualifications: British Columbia academic teaching certificate in good standing; preferably post-graduate training; good knowledge of music, writing and dramatics; several years' experience as teacher, including some experience in radio work as applied to education; ability to supervise production of broadcasts.

AND
DIRECTOR
For the British Columbia Civil Service—Elementary Correspondence Instruction, Victoria

Salary: $363, rising to $432 per month. Qualifications: British Columbia teaching certificate in good standing; several years' experience as teacher in elementary schools; ability to supervise the preparation, handling in marking of correspondence instruction.

Candidates must be British subjects, not over 40 for women and not over 45 for men, except for ex-service personnel who are given preference. Applications obtainable from the Civil Service Commission, Weiler Building, Victoria, or the Civil Service Commission, 636 Burrard Street, Vancouver, to be completed and submitted to the Chairman, Civil Service Commission, VICTORIA, NOT LATER THAN JUNE 28, 1952.

17 SITUATIONS WANTED—MALE

GUTTERS REPAIRED, RENEWED; REroofing, roof repairs. E 5961. B 4006.

BRIDGE LESSON

—by Oswald Jacoby

"Please clear up a bidding question for us," requests a Birmingham correspondent. "Should North raise to two no-trump on such a miserable hand?

"When North raised to two no-trump, I bid three no-trump with the South hand. I got a favorable opening lead, giving me two spade tricks, but I still could not make my contract. I took the diamond finesse, but it lost to the king and a spade came back at me. West eventually got in with the ace of hearts to set me with the rest of the spades.

"If it is correct for North to raise to two no-trump, is there anything wrong with the South bidding? If nothing is wrong, was the hand just unlucky?"

The bidding was absolutely perfect by all expert standards. North has a very sound raise to two no-trump and South was right to open with one no-trump and also to go on to game at three no-trump.

Sometimes a hand is unlucky, and the contract is defeated even though it should be bid. This is not such a hand. It was correct to bid the game, and the contract should have been made.

After winning the first trick with the queen of spades, South should not take the diamond finesse. The correct play is to knock out the ace of hearts at once. If West refuses the first heart trick, South must lead a second heart.

Assuming West takes the first or second heart, South must then hold up his ace of spades until the third round of that suit. Only after these plays have been made is it safe for South to take the diamond finesse.

Note that when East finally does win a trick with his king of diamonds he has no spades and his partner's ace of hearts has already been knocked out. He cannot get to the West hand, and the contract is therefore easily fulfilled.

The principle involved is that you must knock out the sure entry of the dangerous opponent before you play a suit in which that opponent has no entry. In this case the sure entry was the ace of hearts.

NORTH 16
♠ 9 5
♥ Q 7 5
♦ A Q 8 5
♣ 9 8 5 4

WEST
♠ K 10 8 6 2
♥ A 8 4
♦ 6 2
♣ Q J 6

EAST
♠ J 7 4
♥ 9 6 3 2
♦ K 7 4 3
♣ 10 3

SOUTH (D)
♠ A Q 3
♥ K J 10
♦ J 10 9
♣ A K 7 2

Neither side vul.

South	West	North	East
1 N.T.	Pass	2 N.T.	Pass
3 N.T.	Pass	Pass	Pass

Opening lead—♠ 6

17 SITUATIONS WANTED—MALE

JIM PAINE FORMERLY OF PAINE & Townsend, will do all your odd jobs, cement work, tile drains, ditches, tanks, fences, etc. No job too small. Call G 8604.

A SEPTIC TANK CLEANED FOR $10. Grease traps, $4. Repairs and installations of drains. G 0673.

CHINESE COOK DESIRES POSITION. Experienced. References. Box 1269, Victoria Press.

EXPERIENCED JANITOR WANTS steady work, evenings 5.30 p.m. to midnight. 1346 Carnsew.

WILLING TO WORK EVENING HOURS at anything. B 6676.

HANDYMAN DESIRES WORK OF ANY kind. Good worker. Phone B 6639.

18 SITUATIONS WANTED—FEMALE

ALL TYPES OF FLOORS EXPERTLY cleaned, waxed and polished by machines. Homes our specialty. Gregg's, established 1920. G 5023.

19 BUSINESS SERVICES

BRICKLAYERS

CHIMNEYS AND FIREPLACES BUILT and repaired. Expert workmanship. Reasonable rates. Garden 6777.

BULLDOZING

A BETTER BULLDOZING JOB WITH OUR Malo overhead loader—
Road building, excavating, yarding, logging, back fills.
Fair Prices!
JACK HENSON
3892 Carey Road, G 2553, G 3860

BULLDOZING, EXCAVATING, BACK filling, logging and road building. Stanley Cleemoff, 2814 Rockwell Avenue. Phone G 3233.

BULLDOZING AND CLEARING, ROAD grading and back-filling. The right machine for every job.
JOHN KISSINGER, JR.
Empire 8425 Day; Beacon 3947 Night

DITCHING, SEPTIC TANK HOLES, SOIL moving. J. Chew, Colquitz 63K, B 4996.

EVANS, COLEMAN & JOHNSON BROS. LTD.
For Bulldozing and Shovel Work
900 WHARF STREET PHONE B 3108

COPLEY BROTHERS
Bulldozers, Shovels and Land Clearing Machinery of Revolutionary New Design.
Colquitz 42-4 4260 Carey Rd.

CABINET WORK

VARIETY WOOD PRODUCTS
KITCHEN CABINETS
COUNTERS
STORE AND RESTAURANT FIXTURES
Arborite Applied to Restaurant Counter Tops—Flush Edging
No Business Interruption
WORK GUARANTEED
1612 OAK BAY AVENUE
G 1833. Evenings E 8451

CARPENTERS

STAN LAWRENCE, CARPENTER. CABinet work and alterations a specialty. No job too small. Phone G 0769.

CALL THE HOUSE DOCTOR, HOME AND building repairs. Wells. E 7959.

M. ANWYLL, ALTERATIONS—FINISHing—gutters. Phone G 6611.

A BETTER JOB. A BETTER PRICE FOR repairs of any kind, additional rooms, cribbing, fences, cabinet work, house framing, labor contracts. Phone Ron and Roy. Beacon 1994, Empire 4281. Free estimates.

CARPENTRY, ALTERATIONS, FINISHING, cabinets painting. Reasonable. Bulmer, E 3663 after 5.

CATERING

CATERING AT MODERATE PRICES — Weddings, teas and cocktail parties a specialty. Phone B 2318 or B 4197.

19 BUSINESS SERVICES

CEMENT

E 0286 FOR CEMENT WORK OF ALL kinds, drain tile. Gene Genero.

CONTRACTORS

ALL KINDS OF HOME REPAIRS. Roofing — Carpentry — Painting — Chimneys — Gutters — Downpipes — Concrete Walks — Patios, etc. A good job at a fair price. G 3731, Belmont 299R.
FARWEST ROOFING & REPAIR CO.
General Contractors

SPECIALIZED HOME DESIGNER WILL plan and blue print your dream home. N.H.A. loans made. Quick service. E 0341. Bithell Building Service.

BUILDING, CONSTRUCTION OR REpairing. Small or big jobs. Fencing and concrete work. Free estimates. B 5603.

ALL HOUSE ALTERATIONS AND REpairs, woodwork, cement work and painting. Best prices. Stan Mayhew. E 4879.

SELECTIVE LOGGING AND CONTRACTing Co., G 8980, Bel. 99 R, Keating 121 M.

SELKIRK SUPPLY
H. E. Fowler & Sons
Anything in woodwork. Alterations. N.H.A. homes and apartment blocks. Insulation, painting, and trucking.
FREE ESTIMATES
All Work Guaranteed
G 1711 G 3586

S. E. WEISMILLER & SON
234 Richmond Avenue B 1252
General Contractors and Builders
Concrete Work Expertly Done
Free Estimates

DRESSMAKING

ALMA ALEXANDER — SUITS, COATS, designing. 635 Fort. E 9432.

ELECTRICAL REPAIRS

FOR THE FINEST IN SERVICE
TO YOUR
APPLIANCES AND RADIOS
CALL
MURPHY ELECTRIC CO. LTD.
746 YATES — G 1713
24-HOUR SERVICE

FLOOR POLISHING

M. & M. FLOOR SURFACING CO.
Floor Laying, Sanding and Finishing
Reasonable
Dependable, Experienced Workmen
Free Estimates Garden 0403 Empire 2104

ALL TYPES OF FLOORS EXPERTLY cleaned, waxed, and polished by machines. Homes our specialty. Gregg's, established 1920. G 5023.

FLOORS SANDED AND REFINISHED; asphalt floor tiles. Free estimates. Capital Floor Co. G 5605.

FLOORING AND FLOOR SANDING

V.I. HARDWOOD FLOOR CO., 2100 Douglas Street. Free estimates. G 7314.

WESTERN FLOOR CO., E 8915, G 7540. Complete floor services. S. Kinsey.

DIGHTONS ISLAND FLOOR SERVICE. Free estimates gladly given. E 1758.

Complete FLOOR SANDER Rental Service
SANDERS
EDGERS
POLISHERS
Low Rates by Hour or Day
Shawnigan Lumber Yards
2000 Government Street Garden 2311

FURNACES

FURNACES INSTALLED AND REPAIRED. We replace parts to all furnaces. Most reasonable rates; 32 years' experience. S. J. Coles & Sons., E 3393 or eves., E 1369.

FURRIERS

FUR REPAIR SERVICES
Fur coats repaired, restyled, shorties, capes relined, cleaned glazed. Free estimates. Moderate charges. Call, deliver. Paul, 205 Beach Drive. Beacon 3380.

NOW IS THE TIME TO HAVE YOUR furs repaired and remodeled. A few fur coats for sale. Summer prices in effect. 639 Yates Street, Room 62, Surrey Block.

GARDENERS

GARDENS, LOTS, PLOUGHED, ROTOtilled, excavating, backfilling, digging ditches, tank holes, power shovel, Ford tractors. S. L. Jewkes E 7377.

HAVE YOUR GARDEN ROTO-TILLED BY C. MacFarlane; a good job at reasonable rates. G 4790.

GARDEN LOTS PLOWED, ROTOVATING, excavating, mowing and hay cutting. Carlson. B 1347.

HAY MOWING, GARDENS PLOWED, EXcavating, back filling. G 4948. Belmont 143K. A. Murcheson.

EXPERT GARDENING AND MAINTENance. E 0282.

ROTOTILLING WITH TRACTOR, ALSO plowing, leveling and backfilling. E 1936.

AT ONCE—LAWNS POWER MOWED, reasonable rates. E 3441.

MOWING LOTS OR ACREAGE. PHONE B 5050. F. Grundy.

LAWNS PLANTED, 20c SQUARE YARD, efficient work. Korman. E 8737.

GLASS-IRON WORKERS

ORNAMENTAL IRON AND WELDING, Esquimalt General Repairs. Beacon 1874.

HAIRDRESSERS

SPECIAL LOW PRICES FOR LIMITED time only. Poodle cut a specialty. Avalon Beauty Salon (upstairs, above Kresge's). Phone E 0522

SUSSEX BEAUTY SALON
706 BROUGTON ST — For Appointment Please Phone Empire 5115

ALL TYPES OF BEAUTY CULTURE—Cold waves, machine and machineless permanents. 717 View. Vogue Beauty Salon. Beacon 1112.

ACT NOW, 2 FOR 1, NEW RAY BEAUTY Shoppe, 833½ Fort, Garden 3644.

TRU ART SALON. PERMS. TEST CURLS Mary Olsen, 1036 Fort. E 8234.

VIOLA, FORMERLY OF LA FRANCE Beauty Salon, 823½ Fort, E 8340.

MARR WINN BEAUTY SALON, 715 VIEW Street (upstairs). G 7443.

INSURANCE

REAL ESTATE, INSURANCE OF ALL types. Notary Public. Conveyancing.
DUNCAN D. McTAVISH
918 GOVERNMENT ST. E 9814

KEY CUTTING

KEYS CUT, LOCKS, SAFES REPAIRED, lawn mowers, scissors sharpened. Price's Key Shop, 847 Fort Street. G 6221.

LAWN MOWERS

ATCO Power Lawn Mowers
The finest Lawn Mower for the finest lawn
NATIONAL MOTORS LTD.
819 Yates Street G 8177

LIGHTER AND SHAVER REPAIRS

RONSONS REPAIRED WHILE YOU WAIT, 1-hr. electric shaver service. 707 Yates.

PAINTERS AND DECORATORS

YOU MAKE NO MISTAKE WHEN YOU call Tommy for your paper hanging, exterior or interior painting. Roofs, stucco sprayed or brushed. At prices you can afford. Fast, clean, careful, courteous. Acme Decorators, E 8773.

WEBB & SON, GARDEN 6827. PAPERhanging, painting. Quick, clean, reliable. First-class workmanship. Thirty years' experience Victoria.

GEO. E. GOODWIN—INTERIOR AND EXterior painting, brush or spray. Paperhanging a specialty. Estimates and terms. Phone E 8844 anytime.

INTERIOR AND EXTERIOR PAINTING. Paintwork washed, touched up a specialty. Moderate rates. Estimates, no obligation. Atkinson, B 3221 or E 0824.

R. P. MOORE, PAINTERS AND DECOrators. First-class workmanship at prices you can afford. No job too small. Special price on all interior work. Phone E 6459.

GUARANTEED WORK. PAINTING AND paperhanging by experts. Goldie & Day Phone Colquitz 130M or Beacon 3651.

RELIABLE DECORATORS. INTERIOR, exterior painting, paperhanging. Estimates free. Reasonable rates. G 0673, E 2588.

EXPERIENCED PAINTER WANTS JOB. Satisfaction guaranteed. Charges moderate. Dennis, B 5415.

PAINTER AND DECORATOR, SPRAY PAINTING, ROOFS, ETC. REASONABLE. PLEASE PHONE AFTER 6 P.M., E 9632.

19 BUSINESS SERVICES

ACCURATE, CLEAN, PAINTING, PAPERhanging, plastering, repairs. 30 Years' experience. B 4974.

DECORATING, REPAIRS DONE WITH care and courtesy. Wells. E 7959.

$10 UP ROOMS PAPERED. FREE ESTImates. D. Smythe. B 3837.

PHOTO ENGRAVING

PHOTO ENGRAVING
Half-tone, line and color engravings
Commercial Art
VICTORIA PRESS LTD.
Engraving Dept.
2631 Douglas Street
Phone B 3131

PLUMBING AND HEATING

ACE PLUMBING AND HEATING
Repairs Contracts Free Estimates
Harry Smith—Bob Muir
BEACON 5849 2761 SCOTT ST.

SHAW'S PLUMBING AND HEATING
OFFICE—G 8751. RES.—B 2064

PITT & HOLT
PLUMBING AND HEATING
EMPIRE 7413

RELIABLE PLUMBING CO.
"A GOOD PLUMBING SERVICE"
Garden 1641—Day or Night

RADIO REPAIRS

SERVICE
T.V.
RADIO
MIXMASTERS
TOASTERS
And all makes of electrical appliances serviced with factory parts. Pick up and delivery if required. For quick, efficient service call our Service Department.
G 1111
McLENNAN, McFEELY & PRIOR LTD.
1400 GOVERNMENT STREET

ROOFING AND INSULATION

ROOFING SALE
From 25% to 50% off all our shingle stock; all colors, all designs. Also Mastipave flooring, one week only, $1.10 per square yard. A few cartons of floor tile, half price. Phone Gar Taylor.
VICTORIA ROOFING & INSULATION CO.
848 Fort. G 4818 or B 2331, 12-2 p.m.

DUROID OR BARRETT
Asphalt Shingles, Insulation, Sidings, Eavestrough and Repairs.
PARKER JOHNSTON LTD.
734 Johnson. B 6332, Eves. E 5961, B 4006.

DUROID, JOHNS-MANVILLE, BARRETT
BROCK ROBERTSON
2100 Douglas Day E 9644, night E 5452

SAW SHARPENING

SAWS—LAWNMOWERS—SKATES
REED'S SAW REPAIRS
1053 VIEW ST. E 8324

TREE SURGERY

SCIENTIFIC PRUNING AND SPRAYING of shade and fruit trees. Trees felled. Chain saw. Chemical spraying, brush and weeds. Charles A. Cowie. B 1676; eves., E 1668.

UPHOLSTERY

CHAIR TO COVER?
Go to Clark's, 849 Fort Street. G 4744.

WASHING MACHINE SERVICE

HAROLD'S REPAIR SHOP
MAINTENANCE—WE GUARANTEE—B 3425

WRINGER ROLLS OF ALL MAKES, ELECtric washers. Taylor & Co., 816 Fort St.

WASHING MACHINES
REPAIRS TO ALL MAKES WITH FACTORY-TRAINED SERVICEMEN
ONLY FACTORY REPLACEMENT PARTS USED
McLennan, McFeely & Prior
1400 GOVERNMENT STREET
Phone G 1111 — Service Department

20 PROFESSIONAL SERVICES

ACCOUNTANTS

SMALL BUSINESSES A SPECIALITY. EFficient, reasonable, public accounting by experts. Capital Bookkeeping Service, 1123 Vancouver. Easy parking. B 4351, B 6736.

CHIROPRACTORS

JOHN M. STURDY
"Specific Chiropractor"
Neurocalometer
1123 Blanshard Street Empire 5034

CONVALESCENT HOMES

OAK LODGE — PRIVATE HOSPITAL, medical, convalescent and chronic patients tended with kindness and personal care. Graduate nurses in attendance day and night. 4036 Quadra. Beacon 6831.

CLOVELLY PRIVATE HOSPITAL LTD. Fully staffed graduate nurses. Medical convalescents, chronics. 1190 Clovelly Terrace. Empire 7814.

ST. MARY'S PRIORY, COLWOOD, B.C., for convalescents and elderly ladies needing care. Box B, Langford P.O. Belmont 279.

MASSAGE

E. G. SIMPSON REGISTERED AND licensed masseur. For appointment telephone Garden 6375.

PATENT ATTORNEYS

MARKS & CLERK, PATENT ATTORNEYS, 904 Bank of Toronto Building, Victoria.

NURSING SERVICES

SACA-PELO, SUPERFLUOUS HAIR REmover. Exclusive agents, Shotbolt's Drugs, 589 Johnson Street. Garden 1612.

GRADUATE, UNDERGRADUATE AND practical nurses. G 5008.

21 PERSONAL

GOING EAST? IF YOU ARE GOING EAST and would like to drive a new car out from the factory for us, please write to Box 514, Victoria Press.

ALCOHOLICS ANONYMOUS
P.O. BOX No. 1 OR 532 VICTORIA
EMPIRE 9151
NIGHTS and HOLIDAYS G 3359

YOUNG MAN WANTS TO MEET GIRL IN twenties, interested in boating, dramatics, literature. Box 1267, Victoria Press.

LEAVING FOR SASKATCHEWAN JUNE 21. Anyone interested please call B 1967.

CAR LEAVING END OF JUNE FOR HALIfax via Toronto. Box 1265, Victoria Press.

21a BUSINESS PERSONALS

HAVE YOU A MORTGAGE OR AN agreement for sale that you receive monthly payments from and are anxious to sell to realize your cash? Phone Garden 9305. Ask for Mr. Smith or Mr. Spencer for appointment or they will call at your home at your request. Financial Survey Limited, 1324 Government Street.

COLLECT STAMPS? UNDER 18? SEND stamped addressed envelope for free stamps. A.S.C., 2628 Main, Vancouver 10 (C).

AGREEMENTS MORTGAGES, DIScounted for cash. Prompt decisions. Evenings, G 5960.

CLOCKS AND WATCHES EXPERTLY cleaned and repaired. Clock Shop, 1037 Fort. Antique clocks bought, sold. E 9251.

TAILORING, REPAIRS, ALTERATIONS
LADIES' GENTS' GARMENTS
JAMES COOPER, 738 FORT G 5761

NEW LEONARD REFRIGERATOR, 8.5 cubic feet, special to clear, $349.50, at Mais Electric Service, 1821 Cook. B 4131.

FOR RADIO AND APPLIANCE REPAIRS, motor rewinding, call Mais Electric, 1821 Cook. B 4131.

PERSIAN ARTS AND CRAFTS—WHERE EAST MEETS WEST, 907 GOVERNMENT. E 2124.

COCKTAIL LENGTH BRIDESMAID dresses from $18.95 up. Lady Elizabeth Shoppe, 833½ Fort.

HAVE YOU ANY JUNK TO GET RID OF? Phone G 5192. Please ask for the Junk Man.

INVISIBLE MENDING, WORK GUARANteed. Reasonable prices. 1217 Cook. B 4637.

INVISIBLE MENDING, DRESSMAKING, alterations by expert. 1030 Fort. E 6570.

UMBRELLAS REPAIRED. PRICE'S KEY Shop 847 Fort Street. G 6221.

HOME-MADE BREAD, ROLLS AND DOnuts at Lansdell's, Hillside and Quadra.

STOP!
Don't throw that old fur coat away until you have called FOSTER'S FUR STORE, E 2514. Lovely shortie coats or capes can be made up at little cost.

PACIFIC GLASS LTD.
932 PANDORA AVE. — OFFICE — B 3141
935 MASON ST. — AUTO GLASS — B 1932

21a BUSINESS PERSONALS

VENETIAN BLINDS LAUNDERED sparkling clean. Sun Ray Products. B 6612.

JUST ARRIVED
Specialty Value in English Tableware
"RHAPSODY IN BLUE"
BY THE FAMOUS HOUSE OF
ROYAL DOULTON
Dinner Service for eight $34.80
Breakfast Service for six $28.85
Also Available in Open Stock
Priced from 50c each.
Exclusive Agents for Victoria
SYDNEY REYNOLDS LTD.
The Quality People
801 Government St., Opp. Empress Hotel

23a SCHOOLS AND COLLEGES

SPROTT-SHAW
Business, secretarial, refresher courses, Pitman, Gregg, speedwriting, comptometer, etc. Day and evening. G 8121.

24 MUSIC

FINEST VOCAL TUITION. FORMERLY Hamburg Conservatory, Toronto. Florence Gunn. Garden 2062.

25 DANCING

ACADEMY BALLROOM DANCING
Private, class lessons daily. Modern, Latin-American, old-time. E 1643, 1012 Douglas.

27 FUEL

TODAY—SALE HAND-PICKED FIR Bark and blocks, good, clean, suitable furnace, fireplace and kitchen range. One cord, $5.25; two big cords, $9.75. Two-foot fir, two cords, $7.75. Split wood, fir, one cord, $6. Bone dry cedar, one cord, $4.50. Immediate delivery. National Fuel Co. E 2633, night E 5898.

WOOD AND SAWDUST SPECIAL
No. 1 Douglas Fir slabs and blocks, $6.00 per cord. Never in water. Garden sawdust, two units, $4. Sawdust, two units, bulk, $8; 2½ units, blower, $13; shavings, two units, $3. Langford Fuel. E 5910 or B 6749.

FREE SAWDUST FOR GARDEN AND farm. Only a small delivery charge. Keep weeds down and moisture in. Save time and labor. For a limited time only. O.K. Fuel, 760 Topaz. G 2452.

BONE DRY FIR, CLEAN, ALL-ROUND use. One cord, $7.50. G 5723 - G 3025.

BONE DRY FIR WOOD, GUARANTEED two years in yard, two cords $13. G 1755.

SAWDUST SURPLUS SPECIAL, 100% FIR, all dryland heading. 2 units $4.50. G 1755.

SPECIAL THREE DAYS
WOOD — SAWDUST
IMMEDIATE DELIVERY
100 per cent fir stove-length wood cut from dryland logs, neither too big nor too small. Very good for all-round use. Easy to split. Ready to burn.
REG. $6.00 PER CORD—NOW ONLY
2 Cords $9, 4 Cords $17
2½ Cords $11, 5 Cords $20
Extra-heavy slabs and blocks for furnace and fireplace, two cords, only $11
Four-foot Heavy Fir Slabwood for greenhouses and hotels. Per cord $6.50
Sawdust—all dryland head-rig from Atom Lumber Co., at half the regular price. Two units, bulk only, $5.
Old-established firm with reliable stock of dry wood of all kinds. It will pay you to visit our yard and office to see this wood. Order your season's wood and sawdust now and save.
O.K. FUEL
760 TOPAZ - PHONE G 2452

SPECIAL
DEPENDABLE WOOD
A bargain on our No. 1 Up-Island Fir Blocks and Slabs, 12"—1½ cords $9.75
No. 1 up-Island Fir, all chopped for your convenience, ready to burn, 1½ cords $10.50
No. 1 Planer Ends, 1½ cords $10.00
Bone-dry up-Island Millwood, 1½ cords $13.50
RONALD HOPKINS FUEL CO.
E 7916 Immediate Delivery E 7916
Phone Day or Night

DRY WOOD—SPECIAL SALE
All-dry upland Douglas fir blocks and thick bark slab. Hand-picked twice to eliminate all sawdust and rubbish. Guaranteed never in water. Immediate delivery.
1 Cord $6.50
2 Cords only $11.00
3 Cords only $15.00
Note: This wood is dry enough for immediate use. Cheaper in large quantities. Phone today for
SOOKE DRY WOOD—E 8925

WOOD — WOOD — WOOD
No. 1 FIR—NEVER BEEN IN WATER
This wood from Honeymoon Bay all hand-picked, no sawdust or rubbish. Guaranteed. Regular price two cords for $12. Special sale for two weeks two cords $1[illegible]
HONEYMOON BAY FUEL SUPPLY COMPANY
1316 Government Street Phone G 8721

Dry Mixed Millwood, per cord $7.50
FIR MILLWOOD—12" Lengths
2½ Cords $13.50
2 Cords $12.00
EMPIRE FUEL LTD.
E 8525—B 2424

SPECIAL WOOD SALE
No. 1 Douglas fir wood. Thick bark slabs mixed with inside blocks. Now on sale 2½ Cords $11.00
Sawdust, by bulk, 2 units $7.00
SHAWNIGAN DOUGLAS FIR WOOD CO.
B 3834

SUMMER SPECIAL
VICTORY EGG COAL
$15 Per Ton
HARKNETT FUEL
G 2647 737 PANDORA

WOOD
Dryland Douglas Fir wood. Thick bark slabs mixed with inside blocks. No rubbish. Two cords for $10. Fir sawdust, two units bulk, $7. Beware of pedlars.
ISLAND FUEL SUPPLY CO.
BEACON 3834 BEACON 197[illegible]

PAINTER'S ACME FUEL
COAL
NO. 1 FIR MILLWOOD
OFFICE G 2922 RESIDENCE G 458[illegible]
617 CORMORANT

28a BUILDING SUPPLIES

ROLSCREEN, THE ORIGINAL ROLLING flyscreen; metal weatherstrips.
Vogue Venetian Blinds
B. T. LEIGH E 9685

GRAVEL FOR ROADS, LOTS AND FILL. Call B 6712.

PLYWOOD SPECIALS!
5/16" Sheathing Grade—3 ply:
48" x 80" $2.38 per sheet
48" x 90" $2.65 per sheet
42" x 96" $2.47 per sheet
½" Sheathing—
48" x 90" $4.00 per sheet
48" x 84" $3.75 per sheet
42" x 96" $3.75 per sheet
Robert Walker & Sons Ltd.
BUILDERS' SUPPLIES
629 DAVID ST. CALL BEACON 332[illegible]

28a BUILDING SUPPLIES

STEWART & HUDSON
HOME BUILDERS HEADQUARTERS

SPECIAL No. 1 SPECIAL

Seconds in plywood, but unusually high quality—most of this can be used where No. 1 grade would be normally specified. Cheaper and quicker to use than shiplap or ordinary lumber. Use it interior or exterior.

UNSANDED SHEATHING

4'x8'x¼" each $2.75
4'x8'x⅜" each 4.60
4'x8'x¾" each 6.40

SANDED PLYWOOD

4'x8'x¼" each $3.00
4'x8'x⅜" each 3.85
4'x8'x½" each 5.75
4'x8'x¾" each 7.70
4'x8'x⅜", good on one side, each 3.75

SPECIAL No. 2 SPECIAL

Another carload of favorite "C" grade Slab Doors—1,500 of these doors to go on sale—this may be our last shipment of these popular doors, so order early. Use them in residences—garage doors—basement partitions—table tops and many other purposes. Shop early for full selections.

2.0x6.6x1⅜ each only $4.50
1.6x6.6x1⅜ each only 5.25
1.8x6.6x1⅜ each only 5.25
1.10x6.6x1⅜ each only 5.25
2.2x6.6x1 2-8 each only 5.25
2.4x6.6x1⅜ each only 7.60
2.6x6.6x1⅜ each only *7.60
2.8x6.8x1⅜ each only 7.60
2.8x6.8x1¾ each only 6.40
2.10x6.10x1¾ each only 6.40
3.0x7.0x1¾ each only 6.55
3½x3½ Brass Butts pair .83

SPECIAL No. 3 SPECIAL

Manufacturers' shipment of quality Pacific Brand House Paint. Proven by years of use and made to quality specifications. Use it outside or inside. Flat finish or gloss. White only. Can be tinted to other colors. Sale price, per gallon, $3.95. Per quart, 99 cents.

IT'S GOOD BUSINESS

To keep your home in repair—because—you increase resale value—protect your investment and create added convenience. Remodeling your kitchen—your bathroom—adding a room—re-roofing—insulating is easy to accomplish with our friendly budget plan. Money is now available to you on our Home Improvement Plan and can be repaid in easy monthly payments—inquire today.

STEWART & HUDSON LIMITED
405 GORGE ROAD B 2171, B 2612

MOORE-WHITTINGTON LUMBER CO LTD.
WE'RE CLEARING OUT THESE AT SPECIAL PRICES

FIR PLYWOOD

Substandard grade, ideal for cabinet backs, drawer bottoms, lining basement or summer cottages.
4'x8' sheets, ¼" 3 ply $3.00
4'x8' sheets, ⅜" 5 ply 6.60
4'x8' sheets, ⅝" 7 ply 7.70

DOORS

Substandards in fir plywood.
2'x6' 6"x1⅜", each $5.00
2' 8" x 6' 8" x 1⅜" each 6.50

SCREEN WIRE

Green screen wire for replacement in screen doors and windows.
20" 24" 28" and 30" widths.
Per square foot 7c

UNSANDED SHEATHING

Cuttings, 2' x 4' x 5/16", each 64c
Sheets, 4'x8'x5-16" (substandards), each $3.20

CEILING TILE

Fibreboard ceiling tile.
16" x16" x½", each 16c
16" x 32" x ½", each 32c

AND IN PAINT

The new WESCO SWING SATIN. A synthetic rubber semi-gloss finish; a scrubbable wall paint that dries in 50 minutes. 10 pastel shades and in white.
Per quart $2.35
Per gallon 7.85

MOORE-WHITTINGTON LUMBER CO. LTD.
Turn West at the Roundabout, two blocks down Hillside.
2614 BRIDGE ST. E 7108

BUILDERS SASH & DOOR LIMITED

We have made it a study to understand the problems that affect YOU in YOUR building program. The comparative merits on wood sash, steel sash, window frames, doors, stairways, millwork. Please feel free to call on us for advice, suggestions and estimates on any phase of building. We will gladly call and advise you on the job. Remember, too, we are specialists in hardwood lumber, hardwood plywood and veneers for all purposes—cabinets, boat work, etc.

IT'S TIME TO BUY

Window screens and doors made to measure at no extra cost, all at 3/4" thick
Galvanized Screen, per square foot 40c
Velon Screen per square foot 45c
Bronze screen, per square foot 55c
We can also supply the new all-metal roll-a-way screen for any size windows.

SPECIAL CLEARANCE PRICES

On many items of stock windows and sash, also some doors and frames on unclaimed orders—many at half price. Come down and we will make you a deal for that next job.

BUILDERS SASH & DOOR LIMITED
350 GARBALLY ROAD B 3171

VALUE FOR YOUR BUILDING DOLLAR

$185 will buy all material for a SIDNEY ECONOMY GARAGE, delivered, sales tax paid. Frame lumber is cut to size and rafters to correct pattern. Size 12.0x20.0 with 7.6 walls, 2x4 studs and rafters, DUROID SHINGLE ROOF and 6-inch or 8-inch drop siding. Also included—one sash, door material, hardware and nails. Complete except for foundation and floor.

TERMS CAN BE ARRANGED AS LOW AS $17 PER MONTH

SIDNEY LUMBER LIMITED
Paint and Builders' Supply Headquarters
2333 Government Street Phone B 5187

Langford Building Supply
"Everything From Foundation to Roof"

SPECIAL THIS WEEK

50-foot fence, 4x4 cedar posts, 2x4 rails, 1x3 or 1x4 pickets with baseboard $15.00
2x4 and 2x3—6-ft. lengths, per M. 35.00
4x4 cedar, rough or dressed, per lin. ft. .08
6x6 cedar, dressed, per lin. ft. .24
Pacific Exterior Paint, white only, gal. 3.95
Stucco wire 50 yards 11.50
Cement Mixers for Rent
FREE DELIVERY ON ORDERS OVER $5
BELMONT 306 868 ISLAND HIGHWAY

R. A. GREEN LUMBER CO., LTD.
2891 DOUGLAS STREET

Bargains in "D" Grade plywoods:
¼-inch—4'x8' sheets Each $3.00
⅝-inch—4'x8' sheets Each $6.60
¾-inch—4'x8' sheets Each $7.70
Utility shiplap $40 per 1,000 B.M.
Bapco Pure Paints and Enamels Baptone
Complete stocks of wallboards, Gyproc. Window Screens made to order promptly
G 3613 — PHONES — G 7614

IN TUNE WITH THE TIMES

With TOMMIE WALTERS

Television has encountered its first sit-down strike—and **Alan Young** is the one who is doing the sitting. The Canadian comedian from West Vancouver and C.B.S. are deadlocked over **Young's** demand that his shows be filmed. The network wants him "live." **Young** says "my contract leaves it up to C.B.S. to decide whether I'm to do live or filmed television, but it was signed before anyone knew how important TV film would be. I won't go back on the air in the fall—in fact I'll stay off the air for the remaining year and a half of my contract—unless I can film my shows. I'd rather stay off and have people ask why I'm off than be on live and have people say, 'What are you on?'" In case the studio relents, **Alan** has named his program choice for his if-and-when return. He wants to do a comedy series with a story line, but minus music.

★ ★ ★

There's apparently no truth to the rumor that "Limelight"—the motion picture due on the screens soon—will be **Charlie Chaplin's** last. The rumor had it that the old-time vaudevillian was planning on relegating his make-up kit to the attic after selling his studio and his old films to TV. **Chaplin** says, "It's ridiculous. I'll still be making movies when I'm in a wheel chair. . . ."

★ ★ ★

There'll be only minor changes in the fall when **"Life With Luigi"** hits the home screens on TV. **Alan Reed, Mary Shipp** and **Jody Gilbert** will still be in there pitching with **J. Carrol Naish. . . . Babe Blum,** who is **Mary Livingstone's** gravel-voiced sister on the **Jack Benny** radio program—and for real, too—will wed Broadway producer **John Wildberg** while in Europe with **Jack** this summer.

★ ★ ★

Dorothy Shay and **Sterling Holloway,** the one-time film comic, are teaming up for a situation comedy series on TV. . . . **Verna Felton,** who plays **Dennis Day's** mother, is after N.B.C. to pick up the **"Tugboat Annie"** series as a TV vehicle for her.

★ ★ ★

TONIGHT ON RADIO . . . "Voice of Firestone" at 5.30 on KOMO. **"Romance"** at 6 and **"Broadway's My Beat"** at 6.30 on CBP and KIRO. **"Opportunity Knocks"** at 7 on CJOR. **"Bright Star"** at 7.30 on CKWX. **"Godfrey's Talent Scouts"** at 8.30 on KIRO, or the **"Railroad Hour"** on KOMO. **Baseball** at 9 on CKDA, or the **"Telephone Hour"** on KOMO. **"Could This Be You?"** at 9.30 on KVI.

Radio times and programs are furnished by stations and networks and are subject to last minute changes. The Times assumes no responsibility for inaccurate listings.

MONDAY NIGHT PROGRAMS

Time	CKDA 1,340 kc.	CJVI 900 kc.	CBU 690 kc.	KIRO 710 kc.	KOMO 1,000 kc.	KJR 950 kc.	KVI 570 kc.	CJOR 600 kc.	CKWX 980 kc.
5.00	News; Roundup	Wild Bill Hickok	Mus. Won't Hurt	Edward R. Murrow	Note by Note	Fun Factory	Bobby Benson	Easy Listening	Sunny Boy
5.15	Musical Roundup	Wild Bill Hickok	Intern'l Comment	Clifford and Clark	News	Fun Factory	Bobby Benson	Race Hilites	Sunny Boy
5.30	P.A. Show	Firefighters	Music Box	World Today	Voice Firestone	News	Songs B-Bar-B	Easy Listening	Rip Lawson
5.45	Town Crier	Newscast	News: Interlude	News	Voice Firestone	Keyboard Corner	Songs B-Bar-B	Easy Listening	Barry and Betty
6.00	News: Sports	Lombardo Time	Romance Theatre	Romance Theatre	Here's to Vets	News	Gabriel Heater	Easy Listening	News: Bob White
6.15	Tippy's Scrapbook	Lombardo Time	Romance Theatre	Romance Theatre	News	Sports; Headlines	Newsreel	Happy Motoring	Bob White Show
6.30	Tippy's Scrapbook	Waltz Time	B'way My Beat	B'way My Beat	Mus. From London	Bob Garred	Answer Man	Easy Listening	Bob White Show
6.45	Tippy's Scrap Book	Waltz Time	B'way My Beat	B'way My Beat	Mus. From London	News	News	Easy Listening	Bob White Show
7.00	News: Cash Clues	News; Passg. Years	News	Walk a Mile	Amer. Music	The Lone Ranger	Music	Opport. Knocks	News: Sports
7.15	Cash Clues	Bedtime Story	News Roundup	Walk a Mile	Amer. Music	The Lone Ranger	Behind Story	Opport. Knocks	Peggy Brooks
7.30	Parl't Hill Rpt.	Dom. Magazines	Today's Classics	Col. Presents	Dangerous Assign.	H. J. Taylor	Mysterious Traveler	Dom. Magazine	Bright Star
7.45	Three Suns	Dom. Magazines	Today's Classics	Col. Presents	Dangerous Assign.	Stew Craig Show	Mysterious Traveler	Dom. Magazine	Bright Star
8.00	News: Outdoors	News; Sports	McMullin Show	Lowell Thomas	One Man's Family	Big Hand	Let George Do It	News; Round Home	News
8.15	Telopinion	Martin Music	McMullin Show	Jack Smith	News of the World	Big Hand	Let George Do It	Race Hilites	Cecil Solly
8.30	Treasure Chest	Can. Sprt. Rnd-up	Summer Fallow	Arthur Godfrey	Railroad Hour	News Conference	War, Home Front	Can. Sports R'up	Share Wealth
8.45	Treasure Chest	Can. Sprt. Rnd-up	Summer Fallow	Arthur Godfrey	Railroad Hour	News Conference	War, Home Front	Can. Sports R'up	Share Wealth
9.00	News: Baseball	Take a Chance	Affect. Jenny	Col. Presents	Telephone Hour	P. Whiteman	Glenn Hardy	Rhythm Range	Take A Chance
9.15	Baseball	Take a Chance	Affect. Jenny	Col. Presents	Telephone Hour	P. Whiteman	Fulton Lewis Jr.	Rhythm Range	Take A Chance
9.30	Baseball	Opport'nity Knocks	Melody From Sky	Beulah	Rio Rhythms	News	Could This Be You	Monty's Music	Salute to Queen
9.45	Baseball	Opport'nity Knocks	Melody From Sky	Club 15	Rio Rhythms	Trouble My Bus.	Could This Be You	Bing Sings	Salute to Queen
10.00	News: Baseball	Six For One	News	World Final	News	News	I Love A Mystery	News	News
10.15	Baseball	Six For One	Fred Hill	Swap 'n' Shop	News	Dance Time	Frank Edwards	Race Hilites	Weaver of Dreams
10.30	Spinner Sanctum	Newscast	Jake's Park Band	Swap 'n' Shop	U.N. My Beat	Dance Time	Chuckwagon Jamb.	Race Hilites	At Close of Day
10.45	Sanctum and Sports	Passing Parade	Jake's Park Band	Starlite Salute	Nation's Capital	Dance Time	Chuckwagon Jamb.	News: Vic Waters	Chapel of Chimes
11.00	News; Sanctum	Enchanted Hour	U.N. Today	Starlite Salute	News	Dance Time	Chuckwagon Jamb.	Who Beat Who?	News, Sports
11.15	Spinner Sanctum	Enchanted Hour	Guest Appearance	Starlite Salute	Harmonaires; Orch.	Dance Time	Chuckwagon Jamb.	Vic Waters Show	Bill Ward's Doghouse
11.30	Spinner Sanctum	Enchanted Hour	Guest Appearance	Starlite Salute	Ciros Tonight	Dance Time	Chuckwagon Jamb.	Vic Waters Show	Bill Ward's Doghouse
11.45	Spinner Sanctum	Enchanted Hour	Nightcap	Starlite Salute	Ciro's Tonight	Dance Time	Chuckwagon Jamb.	Vic Waters Show	Bill Ward's Doghouse

TUESDAY PROGRAMS

Time	CKDA	CJVI	CBU	KIRO	KOMO	KJR	KVI	CJOR	CKWX
8.00	News and Sports	Newscast	News; Bill Good	News	News	Breakfast Club	Cecil Brown	News	News and Markets
8.15	Dave Hill Show	Al. Smith Show	Breakfast Club	Morning Swap	Breakfast Fracas	Breakfast Club	News	Time and Tunes	Bob's Inn
8.30	Dave Hill Show	Al. Smith Show	Breakfast Club	Grand Slam	Breakfast Fracas	Breakfast Club	Haven of Rest	Billy Browne	News, Bob's Inn
8.45	Roving Reporter	Al. Smith Show	Anything Goes	Rosemary	Garden Secrets	Breakfast Club	Haven of Rest	Billy Browne	Bob's Inn
9.00	News, Lombardo	Newscast	News, BBC	Wendy Warren	News	Homemakers' Edit.	Breakfast Gang	Billy Browne	News; Casino
9.15	Guy Lombardo	Dr. Paul	Aunt Lucy	Aunt Jenny	Katherine Wise	Ann Sterling	Cap. Comment	Billy Browne	Casino
9.30	Housewives Holiday	Let'sSing	Laura Limited	Helen Trent	Margaret Melby	Break Bank	Unity	Old Fash. Songs	Casino
9.45	Housewives Holiday	Let'sSing	Music Varieties	Our Gal Sunday	Ruth and Dick	Break Bank	Music	Old Fash. Songs	Barry and Betty
10.00	News: Lady	Six For One	Morning Visit	Big Sister	Ruth and Dick	Jack Berch	Glenn Hardy	Is. Potts Show	News
10.15	Lucky Lady	Six For One	Picnic With Pat	Ma Perkins	Bob and Ray	Lone Journey	Tello-Test	Singing Sam	Bob White Show
10.30	Lucky Lady	News	Picnic With Pat	Dr. Malone	Strike It Rich	My True Story	Answer Man	Town Crier	Bob White Show
10.45	Let's Go to Mkt.	Bing Crosby	Guestin Kestin	Guiding Light	Strike It Rich	My True Story	Radio Journal	News	Devitt Drops In
11.00	News: Find Place	News; Hints	Man and His Music	Mrs. Burton	Double or Nothing	Whispering	Ladies Fair	Man in House	News: Hints
11.15	Devitt Drops In	Wildwood Church	Man and His Music	Perry Mason	Double or Nothing	Against Storm	Ladies Fair	Man in House	Raceaway
11.30	Lucky Listening	Piccadilly Parade	Man and His Music	Nora Drake	Like a Millionaire	Morning Melody	Queen for a Day	Passin' Buck	Perry Mason
11.45	Lucky Listening	Piccadilly Parade	Man and His Music	Brighter Day	Like a Millionaire	News	Queen for a Day	Passin' Buck	Guiding Light
12.00	News; Parade	News; Parade	Man and His Music	News	Life can be Beautifu	News	News	Race Hilites	News
12.15	Hit Parade	Piccadilly Parade	News; Showcase	Cecil Solly	News	Magic Menus	Cedric Foster	Kiddies Karnival	Ken Hughes Show
12.30	Hit Parade	News	Farm B'cast	Houseparty	Pepper Young	Bill Mosher	P. Stone Show	Kiddies Karnival	News; Ken Hughes
12.45	Hit Parade	Memory Time	Farm Weather	Houseparty	Right to Happiness	Song Is You	Tell Your Neighbor	World Today	Ken Hughes Show
1.00	News	Memory Time	Concert Hour	Hilltop House	Backstage Wife	Ann Sterling	Jack Kirkwood Show	Matinee Melody	News
1.15	Ed Farey Show	Club Diary	Concert Hour	To B A	Stella Dallas	Ann Sterling	Jack Kirkwood Show	Matinee Melodies	Ma Perkins
1.30	Ed Farey Show	Six For One	Concert Hour	Housewives Prot.	Widder Brown	Easy Listening	Music	Double Or Nothing	Big Sister
1.45	Ed Farey Show	Six For One	Concert Hour	Housewives Prot.	Woman in House	Easy Listening	Antell Show	Double Or Nothing	Dr. Malone
2.00	News; Lost, Found	News; Wom's Page	Concert Hour	Housewives Inc.	Plain Bill	Easy Listening	News	Take It Easy	Red, White and Blue
2.15	Ed Farey Show	Walter's Waxworks	Concert Hour	Housewives Inc.	Fron Page Farrell	Easy Listening	Antell Show	Take It Easy	Red White and Blue
2.30	Ed Farey Show	Walter's Waxworks	Music Prog.	Arthur Godfrey	Mus. in Afternoon	Mary Marlin	Baseball	Take It Easy	Helen Trent
2.45	Ed Farey Show	Walter's Waxworks	Ask Neighbor	Arthur Godfrey	Doctor's Wife	Evelyn Winters	Baseball	Take It Easy	Our Gal Sunday
3.00	News; Shop Swap	Walter's Waxworks	Brave Voyage	Arthur Godfrey	Welcome Traveler	Kempet Sings	Baseball	Take It Easy	Dr. Paul
3.15	Shop and Swap	Passing Parade	Waltztime	Arthur Godfrey	Welcome Traveler	When Gal Maries	Baseball	Take It Easy	Startime
3.30	Vacation Time	Top Tunes	Party Line	Arthur Godfrey	Dr. Paul	Mary M. McBride	Baseball	Widder Brown	Gospel Singer
3.45	Vacation Time	Casino	Novel Time	Arthur Godfrey	Dave Garroway	Mary M. McBride	Baseball	Second Spring	Startime
4.00	News: Jo-Jo	Casino	Easy Listening	Curt Massey	Mary Foster	Lucky U Ranch	Fulton Lewis	Mostly Music	News; Startime
4.15	Jo-Jo	Casino	Easy Listening	Jack Owen	Road of Life	Lucky U Ranch	Frank Hemingway	Mostly Music	Startime
4.30	Kiddie Kapers	Sons of Pioneers	Arctic Advent.	Clifford and Clark	Favorite Records	Matinee Melody	Curt Massey	Mostly Music	Startime
4.45	Kiddie Kapers	Sons of Pioneers	Western Five	Clifford and Clark	Favorite Records	Matinee Melody	News	Mostly Music	Startime

28a BUILDING SUPPLIES

Evans Coleman & Johnson Bros. Ltd.
Just some of the things you'll find:
ARBORITE . . . ideal for sink board, counter or table tops. In lovely color. Scottish two-piece chimney pots.
English 14" fireplaces complete, specially priced at $10
A complete line of plasterers and masons' tools.

Evans Coleman & Johnson Bros. Ltd.
Two warehouses to serve you.
900 Wharf Street B 8105 3191 Douglas

1x8 Tongue and Groove Shorts $25.00
2x4 Dressed Utility, 1,500 lineal $33.00
1x6 Millrun Siding $65.00
1x3 and 1x4 Dressed $24.00
1x6, 1x8 or 1x10 Millrun Shiplap $65.00
2x4 S4S Millrun $65.00
⅝x6-8-10 Cedar Bungalow Siding $65.00
4x4 Rough Cedar 7 cents per lineal foot
6x6 Rough Cedar 23 cents per lineal foot
6x6 Rough Cedar 23 cents per lineal foot
4x4 Cedar Gutters, 18 cents per lineal foot
1x8 and 1x10 Utility Grade Shiplap $34.00
Also 6x6 and 6x8 Rough Fir, 2x4, 2x6, 2x8, 2x10 or 2x12 dressed on two edges or on four sides.

ATOM LUMBER CO.
210 JOHNSON ST. WEST, across from the roundhouse, next to Victoria West Park.
B 2249; Evenings, G 0912

1 x 6 Common Shiplap $60 per M.

FENCING FOR LESS
1" Net x 3, Suitable for light framing, at $60 per M.
1x6 Common Drop Siding
Select Common Stepping

PLYWOOD PANELS
¼x4x8 Plywood $3.00
⅜x4x8 Plywood $5.16
¾x4x8 Plywood $7.00

SAANICH LUMBER YARDS
3041 Douglas Brentwood
E 3038 Keating 121 M
Evenings: G 3508

BUTLER BROTHERS
"YOUR BUILDING SUPPLY HEADQUARTERS"
"APPLIANCES"
KEATING CROSSROAD, R.R. No. 1 ROYAL OAK
PHONE KEATING 90

GET THOSE SMALL JOBS DONE NOW
Vallance boxes, bookcases, counters covered with Arborite, etc., that extra cupboard alongside the stove, room dividers with plant stands on top. Also, what about that radio record cabinet?
Phone G 8531 or stop in at
BAYVIEW WOODWORKERS
360 Bay Street and talk it over

ISLAND BLDG. SUPPLY CO.
"EVERYTHING IN BUILDING SUPPLIES"
"HEAT FORM" FIREPLACES
"IDEAL" METAL WINDOWS
Lime, cement, sand and gravel, ready-mix mortar, rock and cinders, plaster products, gyproc and stoneboard, plywoods, fireclay products, common brick, vitrified pipe and drain tile etc.
575 GORGE ROAD EAST B 5178

NOW—fingertip-operated HOLMES OVERHEAD GARAGE DOORS—three-year guarantee. Installation complete, $75. Terms, $25 down, $5 monthly.

ROLL-AWAY SCREENS to fit all windows. Free estimates.
SUN RAY PRODUCTS LTD.
2811 DOUGLAS ST. B 4821

28b CLOTHING, FURS, SHOES, ETC.

HEAVY SLIPPER SATIN WEDDING dress, size 14. E 2506.

PEACH SATIN EVENING DRESS, WORN once. Size 16. $10. Phone E 5681.

STRAPLESS EVENING GOWN, SIZE 16, like new. $20. B 7066.

28d FURNITURE

CHESTERFIELD CLEANING
We will come to your home and clean, demoth your three-piece chesterfield for only $12. All work guaranteed. We also clean carpets and automobile upholstery. Call Ambassador Home Service. B 5532

DOUBLE WOODEN BED, SPRING AND spring-filled mattress. E 1978.

28d FURNITURE

Royal Standard Typewriter $37.50
Chests of drawers from $12.00
Smart end tables each $7.50
SEED'S FURNITURE
1111 Fort Street E 0622 B 5695

ATLAS MATTRESS SHOP—ALL TYPES of mattresses, box springs. Hollywood beds, upholstering, boat cushions and nook seats. Alterations and repairs. 2714 Quadra at Hillside. Garden 4925.

THREE-PIECE KROEHLER CHESTERfield suite, $140; eight-piece black oak dining room suite, $125; Frigidaire 9 cu. ft., $300. Phone E 3887, evenings.

A LARGE CONSIGNMENT OF "TRADE-in" used furniture at very low prices. Wally Gray's, 728 Johnson Street. B 1631.

FURNITURE REPAIRS, REFINISH G 3723. R. L. Miller Co., 1612 Oak Bay.

GOOD USED FURNITURE AT MODERate prices. 1314 Broad Street. B 6628.

HAGEL'S CHESTERFIELD HOUSE
536 Johnson Street Phone G 3042

AXMINSTER HALL CARPET, FLORAL pattern. G 7503.

NEW SHIPMENT OF INDIAN RUGS
NEW LOW PRICES
AMAZING VALUE FOR FINE QUALITY RUGS
4' x 7' $54.50
6' x 9' $98.00
8' x 10' $145.00
9' x 12' $198.00
10' x 14' $255.00
SEE THEM TODAY—EASY TERMS ARRANGED
HOME FURNITURE CO
825 FORT STREET (Above Blanshard) B 5138

Walnut Waterfall Bedroom Suite, three-quarter size $147.50
Light Maple Six-Piece Dinette $95.00
9x10'6 Wilton Carpet $95.00
Two-Piece Slip-Cover Chesterfield $59.50
Large Oak-Bowed Glass China Cabinet $47.50
HOLLAND BROS. & CO.
824 FORT STREET E 0913

Pandora Used Furniture
Six-piece walnut finish dinette suite as new $72
Three-piece blue chesterfield suite $105
Five-piece walnut bedroom suite $83
1050 PANDORA E 6319

28e MUSICAL INSTRUMENTS

CAVE PIANO STORE
Sale of used pianos. All overhauled and guaranteed five years. Terms arrangd.
745 View G 2512

WANTED—USED PIANO, SMALL PREferred. E 7410.

28f RADIOS AND TELEVISION

WE FIX RADIOS IN YOUR HOME, DAY or evening.
HOME RADIO SERVICE
B 1831

MOTOROLA RADIO COMBINATION, cabinet model, new condition, $80. G 7323.

PROMPT AUTO RADIO REPAIRS
No Delays—Pick-Up Service if Required. All Work Guaranteed
COAST ELECTRONICS LTD.
1407 STORE STREET E 5544

USED RADIOS
Consoles and Table Models
Choose from many great buys now in our basement Service Department.
KENT'S LTD.
742 FORT SERVICE DEPT., E 3513

28g REFRIGERATION SALES AND SERVICE

REFRIGERATOR SPECIALS!
5½ cu. ft. Refrigerator in first-class condition. Special $115
Home freezer as new $225
50 ft. Reach-in cooler or freezer.
7 cu. ft. Refrigerator with frozen food compartment only $125
COAST ELECTRONICS LTD.
Refrigeration Department
1407 STORE STREET E 5544

Television Monday
STATION KING—TV, SEATTLE

4.30	Space Cadet	8.02	Sport Club
4.45	Beany Time	8.17	Coffee Club
5.00	Howdy Doody	8.35	Unexpected
5.30	Sheriff Tex	9.05	Dang. Assg.
6.00	Ku. Fran Ollie	9.30	Great Fights
6.15	Goldbergs	9.45	Wrestling
6.30	Perry Como	10.45	Men-Crime
6.45	WorldToday	11.15	King Detect
7.02	You Asked It	11.45	Nightcap
7.30	L'time chance		

28k BICYCLES AND MOTORCYCLES

BICYCLES, THREE SPEEDS, TRIGGER control, just like new. $39.50, guaranteed 12 months. Victory Cycle Works, 585 Johnson Street.

IF YOU'RE NOT DEALING WITH US you are not getting the best deal. See us. R. Shanks & Sons, Douglas Street, north of the Roundabout.

MAN'S RALEIGH BICYCLE, EXCELLENT condition, Lucas generator lights. Belmont 202 F. Will bring it around if suits.

BICYCLES, ALL SIZES, AND REPAIRING Aaronson's, 585 Johnson Street.

EVERYTHING IN BICYCLE REPAIRS AT Bernard Ltd., 1410 Douglas. G 5911.

FOR SALE—GIRL'S BICYCLE IN GOOD condition. $35. B 6679.

1947 B.S.A., 350 c.c., 18,000 miles, $250. Phone G 7594.

WEEK-END SPECIAL
One 1946 Harley-Davidson 74 Model complete with Buddy-seat. Just the motorcycle for your vacation trips. Bargain.
Brooklands Motorcycle Sales & Service Ltd.
937 Fort Street E 5926
On Fort Through to Meares

All the Best BICYCLES come from ROBINSON'S
C.C.M. and Raleigh Agents
Modern Repair Shop Service
ROBINSON'S
1307 BROAD E 6213

PARENTS . . . DON'T
FORGET THAT SUCCESSFUL STUDENT OF YOURS THIS YEAR . . . GIVE A BICYCLE
HARRIS CYCLE
736 Fort G 7824

28l STOVES AND FURNACES

USED RANGES
Beach white enamel coal and wood range, $75; Fawcet white enamel oil range, $95. Many others to choose from. We service all types of oil ranges. Install all makes of water tanks. Eagle Sales and Agencies, 1016 Fort. B 3923.

GAS INSTALLATION AND REPAIR service. New and used ranges and appliances.
GORDON PAGE LTD., 2905 Douglas
Gas Appliance Specialists B 3422

LARGE SIZE HOT-AIR FURNACE AND air-conditioning unit. First-class condition. Cheap for cash. See caretaker at 1318 Broad Street. G 1843.

MOVED TO APARTMENT, NOW HAVE surplus Moffat electric range, used four weeks, exceptional buy $195, cost $289. G 8881.

WHITE "BEACH" KITCHEN RANGE with waterfront. In good condition. Also nearly new galvanized hot water tank. Small kitchen table, two chairs. G 9825.

FURNACE REPAIRING AND INSTALLAtion, air conditioning. Free estimates. Hugh Neuman. Garden 2008

McCLARY FURNACES, AIR CONDITIONing, repairs. Model Sheet Metal, 2010 Douglas Street. E 3915.

ALMOST NEW MOFFAT GAS RANGE, completely automatic. Cost over $300. Now $125. A.B.C. Electric, 807 Fort.

ENTERPRISE OIL RANGE, COMPLETE with new fan and carburetor. Excellent condition $197. Phone B 4949.

CYCLOS OIL BURNERS
Sales and Installations
BUTLER BROTHERS
"Your Building Supply Headquarters"
Keating Crossroad, R.R. 1, Royal Oak
Phone Keating 90

CYCLOS AND KEMAC
OIL BURNER INSTALLATIONS
C. Tayler Home Appliance Co.
1436 Gov't Street at Cormorant E 3281

28l STOVES AND FURNACES

MOFFAT GAS RANGE, LIKE NEW, FOUR-burner table top; automatic oven grill. Offers Apt. F, 206 Menzies. E 0453.

MOFFAT FOUR-BURNER ELECTRIC range, automatic oven. Very good condition, $35. B 6052.

MOFFAT AUTOMATIC FOUR-BURNER electric range, used six weeks, for $220. B 3320.

MOFFAT ELECTRIC STOVE, LIKE NEW, two years old. E 8448

SACRIFICE—DE LUXE WESTINGHOUSE electric range with timer. E 2443 or G 2735.

28m MACHINERY

P. & H. ½-YARD SHOVEL, RECONDItioned $9,500
D8 Cat equipped with angle blade and winch. Perfect condition $13,750
D-7 Cat equipped with LaPlante Choate hydraulic angle blade and winch, thoroughly reconditioned $10,750
TD9 Cat equipped with Isaacson blade, Isaacson automatic winch, new tracks. A1 condition $7,500
Bucyrus Erie 1¼-yard log loader. Perfect condition $12,000
Terms if desired. Phone Dink Pearson, Nanaimo 2480, or write Box 1309, Victoria Press.

NATIONAL MACHINERY CO. Limited
Distributors for Mining, Sawmill, Logging and Contractor Equipment
Inquiries Invited
Granville Island, Vancouver, B.C.

ONE 11x13 WILLIAMETTE COMPOUND steam yarder, new sled, Moxley oil burner, 1,500 feet 1¼" water pipe, one large water pump, $4,500. P.O. Box 76, Aberdeen, Washington, or phone Aberdeen 3074.

SINGLE-DRUM DONKEY, $250. BOX 1333, Victoria Press.

28n GARDENS AND SUPPLIES

THE SHRUBBERY
757 Fort E 5915
Fresh local strawberries, tomatoes, cucumbers, etc., now in stock.

TOP SOIL, PEAT SOIL, MANURE, ROCK, gravel, mushroom compost; manure by the sack. Colquitz 380X.

SPECIAL—NO 1 BLACK TOP SOIL, $3.50 yard; also manure, $3.50. E 4208.

GERANIUMS, $2.50, $3.00 PER DOZEN, delivered. Colquitz 426.

NOW AVAILABLE AGAIN
MERRY TILLERS
The Wonder Tiller and Cultivator
FREE DEMONSTRATIONS
Phone G 7181 506 Cormorant St.
SCOTT & PEDEN LTD.
VICTORIA

28o FARM IMPLEMENTS

IF IT'S JOHN DEERE IT'S THE BEST

LOGGERS! FARMERS! GARDENERS!
The new 7-h.p. McCulloch portable pump is here. A pump that weighs 57 lbs. and delivers 300 G.P.M.
See this remarkable pumping unit and the complete line of McCulloch Chain Saws; 3-h.p., 5-h.p. and 7-h.p. models
at
GLADWELL MOTORS LTD.
On Pandora

FARMERS
Get the right mower for your tractor, Ford Dearborne Mowers, operated hydraulically, quick attachment, no levers, no wheels, now available.
Hydraulically operated hay rakes, three minutes to attach, quick to operate. Complete, $135.
SEE US TODAY.
NATIONAL MOTORS LIMITED
G 8177 838 VIEW STREET
TRACTOR DIVISION

Record Sales! Record Crops!
Ask your neighbors why they are using the John Deere No. 5 Mower this year. It's the answer to your mowing problems.
See it on display at
Peden, Goodman & McKenzie
"You Island John Deere Dealer"
507 CORMORANT STREET B 7611
E. Rushton, Bank's Garage, Parks. 35

28o FARM IMPLEMENTS

FARMERS ATTENTION
Let Us Mechanize Your Farm
Midsummer specials on Cub Tractors
Super A's and C Models
Disks — Plows
Mowers and Rakes
Several used small garden machines also available.
FARWEST MOTORS LIMITED
971 YATES G 8174

IRRIGATION
MAJOR ALUMINUM Tubing and Couplers For Ease of Handling They Have No Equal
GARDEN HOUSE
East Saanich Road, Elk Lake
Phone Colquitz 216T

28p ANTIQUES

DE RODIL IMPORTER
Best prices paid for good quality glass paperweights. G 7514.

28x MISCELLANEOUS FOR SALE

"I.H."
International Harvester voted America's No. 1 refrigerator. Now on display at C. Tayler Home Appliance Co., Government Street, foot of Pandora. E 3281.

GOOD USED SEWING MACHINES $20 TO $35. Repairs to all makes of machines, reasonable. Elna Sales and Service, 888 Fort. E 6313.

PRESSURE COOKER, LARGE SIZE, Litson-Burpee, holds 16 pint cans, practically new, $22.50. Box 1121, Victoria Press.

AIR MATTRESSES, SLEEPING BAGS, camp cots, hammocks, couches and cushions on hand. F. Jeune and Bros. Ltd., 570 Johnson Street, G 4632.

FROM FACTORY TO YOU
General purpose paint, interior, exterior, $3.69 gallon, 95c a quart. White and tan colors. Haida Paint Co., 1302 Wharf Street.

MANURE — FOR BEST RESULTS USE pulverized duck guano. Two sacks $2, delivered. Duck Farm, Sidney 180.

FRENCH POLISHING
Repairs and furniture refinishing at Specialty Finishers. B 4612.

GUARANTEED USED CASH REGISTERS at Owen's, 939 Johnson Street. E 9353. Cash or terms.

$50
USED WASHING MACHINE. GOOD value. Eagle Sales and Agencies, 1016 Fort.

$75 ALLOWANCE ON YOUR OLD CHESterfield. Trade in now at MacDonald's, 716 Yates.

FOR THAT GOOD USED POWER MOWER call at Power Mower Sales and Service, 712 Humboldt.

NUMISMATISTS, I HAVE ANCIENT Roman gold Denarius about 200 A.D. Enquire Box 1326, Victoria Press.

PAIR FRENCH DOORS, AS NEW, PAIR 10-light side panels, frame, trim, all complete, $40. 3890 Cedar Hill Cross Road.

CLOSING ESTATE, SELLING A THREE-diamond ring, value $1,050. Box 1261, Victoria Press.

A B C WASHING MACHINE, 10 YEARS old; excellent condition, $60. Single-bed springs, $5. G 5096.

J. & J. TRANSFER, SMALL JOBS A specialty, furniture and baggage. G 7870. 2649 Graham Street.

COMMERCIAL 16 CUBIC FOOT DEEP freeze, four months old; $550. One glass showcase; would like an offer. E 9101.

TWO-WHEELED TRAILER, $20; OR trade for wardrobe. 764 Transit Road. E 0389.

BUY MY GROCERIES AND MEATS AT O.K. Market. 1126 Hillside.

DO IT YOURSELF—LARGE METAL LATHE for hire by the hour. E 4957.

AT VARIETY WOOD PRODUCTS IT'S kitchen cabinets. Garden 1833.

ROLL-AWAY SCREENS. FREE ESTIMates. Sun Ray Products Ltd. B 4821.

ONE NEW CANOE FOR SALE, SPECIAL, $95. G 7431.

SEWING MACHINES FOR RENT BY week or month. A. E. Taylor, 816 Fort.

HI-STANDARD .22 AUTOMATIC AND ACcessories, $60. Box 1258, Victoria Press.

SEAMSTRESS SEWING MACHINE FOR sale. Good condition. G 3202 evenings.

GREY SUNSHINE CONVERTIBLE BABY buggy, excellent condition, $20. G 3036.

AN 8.5 SQUARE FOOT SHELF-SPACE Frigidaire refrigerator. B 1648.

SACRIFICE—DE LUXE WESTINGHOUSE electric range with timer. E 2443 or G 2735.

HAY WANTED, WILL CUT BY THE hour. G 5564. H. Vye, 1846 Kings Road.

7.6 CUBIC FOOT G-M FRIGIDAIRE, LIKE new; $250. G 8356.

28x MISCELLANEOUS FOR SALE

GOOSEBERRIES FOR SALE—CUDMORE, Granville Road.

FOR PICTURE FRAMING DIGGON'S

FOR RUBBER STAMPS DIGGON'S

PAINT!
PAINT!
EMPIRE BRAND
in half pints only
Exterior-enamels, varnish.
Regular selling 50c
NOW
35c half pint
A selection of colors for your choice.
CAPITAL SUPPLY CO.
"YOUR SURPLUS CENTRE"
1501 Government Street G 2713

FOR SALE
3-H.P. WOODS FEED GRINDER
GASOLINE WEE McGREGOR DRAGSAW
ASCROFT ELECTRICAL MACHINERY CO. LTD.

29 WANTED MISCELLANEOUS

HUB FURNITURE CO.
713 Johnson Street Phone G 6425
Buys—Good used furniture, stoves, heaters, carpets and trunks. Furnish your home for less—We can save you up to 50%.

VICTORIA AUCTION MARKET
1314 BROAD STREET B 6628
We will buy for cash or sell for you anything of value. Call us for prompt service.

ISLAND JUNK CO. — BEER BOTTLES, rags, tools or anything useful bought; town or country. E 0343, day or evening.

WANTED—A CROQUET SET (HEAVY) IN good condition. State price. Mrs. Taylor, Orchard Avenue, Sidney.

HIGHEST PRICES PAID FOR USED FURniture, trunks, suitcases, tools. E 6714.

OLD BICYCLES AND PARTS ARE WORTH money at 585 Johnson Street.

WANTED—USED FURNITURE. HOLLAND Bros. & Company. Empire 6913.

CASH FOR BOOKS. THE HAUNTED BOOKSHOP 845 FORT, B 1421

ANYTHING IN TOOLS, TRUNKS, SUITcases. Highest prices paid. G 6634.

STAND FOR OIL DRUM, APPROXImately five feet high. Phone E 6803.

SLEEPING BAG WANTED. E 5921.

30 SWAPS

SWAP FOR WHAT HAVE YOU—HALLIcrafter, model F 38 with earphones and extra speaker. B 3320.

31 PETS AND LIVESTOCK

AQUARIUM, COMPLETE WITH TROPIcal fish, plants, etc., reasonable. E 7952.

31a POULTRY, HATCHING EGGS, ETC.

THE CHICKS WHICH GIVE RESULTS
Order early chicks early! Six pure breeds and three cross breeds to suit every climate and condition. Literature and price list upon request. Place your order now and remember it's results that count.
RUMP & SENDALL LTD.
Langley Prairie B.C.
Vancouver Island Representative
J. L. LANG, 3976 Braefoot Road
Albion 311G

BURNSIDE POULTRY FARM
A. E. Powell, Phone 83388, HAMMOND, B.C. Book pullet orders now for your laying flock this summer and fall. Top quality birds. R.O.P. sired White Leghorns, R.O.P. sired New Hampshires, R.O.P. sired and approved Leghorn Hampshire Crossbreeds. Ready now at 8, 10 and 12 weeks old. Write for further particulars and prices.

13-WEEK-OLD NEW HAMPSHIRE PULlets and roosters. Colquitz 348 X.

NEW HAMPSHIRE CHICKENS, YEAR OLD, in full lay, $2.50. Phone Belmont 122R.

SKOOKUM CHICKS
Leghorns, Hampshires, Barred Rocks, Sussex, White Rocks, Leghorn-Hampshire Cross. Prices and poultry literature worth at least $25 free on request.
DO YOU KNOW
for every $ you invest in chicks you must invest another $5 to raise them. Raise the best chicks possible—raise
SKOOKUM CHICKS
Sold Exclusively by
BOLIVAR HATCHERIES LTD.
Box 860, New Westminster B.C.

31f DOGS

IF YOU ARE GOING AWAY FOR LONG or short periods, don't let your dog be unhappy or lonely; let him stay at Kymat Boarding Kennels. Good food and exercise. All dogs are welcome. Prices reasonable. Phone for reservations to Miss Matheson, Belmont 159, or inquire at 726 Island Highway, Langford.

PEKINGESE PUPS, REGISTERED C.K.C. 1041 Linden Avenue. B 3763.

BORDER COLLIE PUPS FOR SALE. Good working stock. E 6206.

31h RABBITS

RABBITS
RABBITS
RABBITS
Kiddies! ! !
JOIN THE "PETER RABBIT CLUB"

Here is a marvellous opportunity for kiddies of Greater Victoria. You can now go into business for yourself, and what a nice interesting business, raising little bunnies. Now all you have to do is join Peter Rabbit Club now. Yes, you can start this business for as little as $1.00, and I might say it's a real paying business. I'll give you free instructions on how to raise and care for rabbits. I also give good prizes for club members. Just drop out and see "Mac" at 1065 Portage Road on Portage Inlet. This offer is for a limited time only so act today.

34 HOTELS

NEW LOW RATES NOW
Centrally located, modern, 100% fireproof hotel. Abundance of hot water, steam heat, elevator, phone and maid service. Newly decorated. From $7 a week (single) and up. Just a few available. Investigate at once.
ST. JAMES HOTEL
Corner Douglas and Johnson
Phone G 1187

JAMES BAY HOTEL
A fine place to stay. Enjoy supreme comfort, friendly service and good food. Conveniently located, near park and sea. Parking facilities available. Television entertainment. 270 Government Street. G 7151.

ABERDEEN HOTEL
Attractive, Quiet Surroundings
Hot and Cold Water in Every Room
Close In — Dining-Room
941 McCLURE STREET G ARDEN 3742

THE GLENSHEIL, 606 DOUGLAS — A residential hotel providing every comfort for elderly people. E 4164

HOTEL SHERWOOD G 0148
Residential — Transient. 723 Yates.

THE GUEST HOUSE HOTEL
1052 NEWPORT AVENEUE, OAK BAY
Distinctive for tourists and residential guests who enjoy restful and beautiful surroundings, close in, golf club and beach. Transportation at door. Reasonable rates.
MRS. GRACE E. SCOTT - E 5254

RITZ HOTEL, 710 FORT ST.
FURNISHED APARTMENTS AND ROOMS
Elevator Service—Permanent or Transient
E 1021

34a SUMMER RESORTS

LITTLE HARBOUR
Phone E 8022 or E 2631 for a restful vacation overlooking the sea. Large garden. Five minutes to centre of town.

SEASIDE COTTAGES BY DAY, WEEK, or month. Phone The Chalet, Deep Cove, Sidney 82F.

MAPLE INN, MAPLE BAY, DUNCAN, V.I. Open all winter, reduced rates.

34b COTTAGES AND CAMPSITES

SHAWNIGAN LAKE ISLAND WITH three-room cottage, tent and boat. Sandy beaches. July, August, $70 monthly. G 7264.

35 ROOM AND BOARD

701 SEA TERRACE—E 2631
Lovely rooms and board. Overlooking the sea. Every comfort. Five minutes to centre of town. Large garden. Two ground floor suites available.

VACANCY FOR MEN ONLY NEAR Parliament Buildings, single or double. E 1020.

CRAIGMYLE — 1037 CRAIGDARROCH. Catering to business people. G 8457.

ONE VACANCY FOR ELDERLY COUPLE. Close, comfortable, warm, $75. E 4951.

ROOM AND BOARD, CLOSE TO TOWN. B 4758.

EXCELLENT ACCOMODATION, REFINED home, gentleman only. 1120 McClure.

BUSINESS MAN, FAIRFIELD DISTRICT. 712 Cook. B 2705.

COMFORTABLE ROOM, ALL HOME privileges. Close to bus. Phone E 3620.

36 ROOM AND BOARD WANTED

WOULD LIKE COMFORTABLE HOME with refined middle-aged couple for active elderly lady requiring some supervision. Adequate compensation to right party. Box 1550, Victoria Press.

ROOM AND BOARD (A HOME) FOR working Christian girl. Reply to Box 1253, Victoria Press.

37 ROOMS TO RENT FURNISHED

THREE FURNISHED ROOMS IN BASEment, coal and wood cook stove. Electric heat. $42 a month. Available now. E 3939. 875 Phoenix Street.

TOURIST ACCOMMODATIONS, REASONable rates. Rock Arbor, 2930 Qu'Appelle Street, B 3758.

NICE FRONT ROOM, NEAR SEA, SOUTH Fairfield. G 7442.

SMALL SLEEPING ROOM FOR QUIET person, $9 a month. 968 Balmoral.

TWO ROOMS, KITCHEN PRIVILEGES. 3047 Admirals Road.

37a ROOMS TO RENT UNFURNISHED

GET YOUR RENTAL AT RESIDENTIAL REALTY LTD., 2204 DOUGLAS STREET.

38 HOUSEKEEPING ROOMS TO RENT, FURNISHED

BRIGHT FRONT ROOM, EVERYTHING supplied, $7 a week; near Arena. Non-drinkers. 821 Princess. B 3778.

FURNISHED HOUSEKEEPING ROOM, everything supplied. Men only. 324 Menzies Street.

PARTLY FURNISHED FRONT ROOM AT 1112 Cook Street. E 8324. After 6, E 5838.

LARGE HOUSEKEEPING ROOM, KITchenette; would suit working couple. E 6076.

LIGHT HOUSEKEEPING ROOM OR suites for rent. 2531 Government Street.

SINGLE ROOM, $6.50 WEEK; EVERYthing supplied. 1012 Richardson. E 6508.

LARGE BED-SITTING ROOM; ALSO SINgle room. Business peole. E 3693.

40 FLATS AND APARTMENTS TO RENT, FURNISHED

A FIVE-ROOM FURNISHED, SELF-CONtained suite, 238 Douglas Street, facing Beacon Hill Park. Available July 1. Rent $78 per month, including garage. E 6260.

GORGE DISTRICT, IN EARLY JULY, three-room suite, fireplace, constant hot water, refrigerator, telephone. Garage available, $50 monthly. B 5972.

ATTRACTIVE UPSTAIRS TWO ROOMS and washroom, recently redecorated. Suitable for two, no transients or young people. Private home. Phone B 6789.

THREE-ROOM SUITE, SINK GAS STOVE. Central heat. Non-drinkers. Acorn Apartments. G 0040.

NICELY FURNISHED SUITE, 485 LAMPson Street, Esquimalt. G 8232.

LANGFORD, TWO-ROOM SUITE, PRIvate bathroom, garage. Belmont 33 T.

BED-SITTING ROOM AND KITCHEN. Suit business person. 2832 Douglas.

40a FLATS AND APARTMENTS TO RENT, UNFURNISHED

OAK BAY — GROUND FLOOR, TWO-bedroom suite. Sound-proof. Modern kitchen, large rooms, laundry with automatic washer. Available July 1. Rent $90. Leach & Sparks, 1119 Blanshard Street. Phone E 4117.

ACCOMMODATION OF ALL TYPES. LET US SAVE YOU TIME AND ENERGY. RENTALS UNLIMITED 1216 BROAD.

THREE-ROOM SUITE; STOVE, FUEL, light, and water supplied! Use of telephone and washing machine. No objection to one child. Apply 823 Colville Road.

THREE-ROOM APARTMENT ON GROUND floor, self contained, newly decorated, immediate possession. For inspection contact Suite 2, 2226 Ida Street.

THREE-ROOM SELF-CONTAINED SUITE, electric range and refrigerator, vacant July 1. 1140 Pandora. Mr. Whitford at B 2868, anytime after 3 o'clock.

THREE ROOMS AND BATH, LARGE, self-contained, ground floor. Near park. Adults. Stanley Apartments. Phone B 1838 or G 7453.

FOUR-ROOM SELF-CONTAINED SUITE with gas stove, hot water heat. Available July 1. $65. Apply 1016 Pembroke. Business hours, E 7413.

TWO-BEDROOM SUITE, NEWLY COMpleted apartment block. Electric kitchen, wall-to-wall carpets, fireplace. G 0148.

FOUR LARGE SUNNY ROOMS, STOVE, heat, light, water included, $60. No children. Jubilee district. E 6295.

UNFURNISHED TWO LARGE ROOMS. Bath and kitchen. Electric stove. Two ladies or couple. 532 Linden. B 3753.

FOUR-ROOM SUITE AVAILABLE NOW, $45 month. Apply 1150 Mason Street, evenings 5.30 to 8 p.m.

LANGFORD. THREE ROOMS AND KITchenette. Garage. Available July 2. Adults. Belmont, 33 T.

LANGFORD. THREE-ROOM SUITE, electric stove, oil heater, hot and cold water. Semi-furnished. Belmont 159.

TWO-ROOM UNFURNISHED SUITE, $30 a month. 1116 North Park Street.

UNFURNISHED TWO-ROOM SUITE, Fairfield district. G 1705.

THREE-ROOM SUITE, OPPOSITE CITY Hall. Dover Apartments. B 2774.

Nice unfurnished suite in good apartment block. Well-kept and quiet block. Rent, $80.
Also a few good furnished suites in excellent locations.
HAGAR & SWAYNE LTD.
G 0531 - 2 - 3

41 FLATS AND APARTMENTS WANTED, FURNISHED

WANTED—TWO OR THREE-ROOM FURnished apartment with bath, by business couple, Hillside district. Phone B 5431.

42 HOUSES TO RENT, FURNISHED

WIDOW, GOING TO WORK WOULD share small, fully furnished cottage with young couple willing to provide her board as part of rent. No objection to one baby. Box 1322, Victoria Press.

FURNISHED CABIN FOR RENT. MODern, sea view, suitable for one or two. 2393 Cordova Bay Road.

42a HOUSES TO RENT, UNFURNISHED

ON BEAUTIFUL MAPLE BAY, MODERN home, right on beach with all facilities. Suit retired couple, permanency rental. $65 per month. Safe anchorage. Phone G 4619 for appointment to view.

42b HOUSES TO RENT, FURNISHED OR UNFURNISHED

JEEVES BROS.—MOVING AND STORAGE, packing, crating, local and long-distance moving to Island, B.C. mainland and prairie points. Lift-van service to Vancouver. E 9832.

ALERT SERVICE TRANSFER CO. LTD. When moving, call us for fast, reliable service. Lowest rate to Vancouver. E 4101.

43a HOUSES WANTED TO RENT, UNFURNISHED

WANTED—UNFURNISHED HOUSE WITH four bedrooms and den, for accommodation of minister and family moving from east. Occupancy August 1, possibility of lease with option to purchase. Phone church office G 7713, or evening, E 1337.

WANTED IMMEDIATELY BY FAMILY, two children, in suburbs, within commuting distance of city. Box 1340, Victoria Press.

WANTED TO RENT BY JULY 1 UNFURnished, three-bedroom home in a good residential district. Phone E 0767.

47 CARS FOR SALE

1815 DOUGLAS STREET. AUTO INSURance well written at low rates. Hawkes Foster Ltd. (Harry Foster, manager). Day or night. B 2101.

47 CARS FOR SALE

1952 PLYMOUTH DE LUXE CRANBROOK style sedan. A new car. Your car or one-third cash for down payment and three years to pay. Easy payments. Sangster's Veteran Auto Mart Ltd., Quadra at Caledonia.

BUY DIRECT FROM OWNER
Owner leaving town will sell direct, 1951 Lincoln Sport Sedan, 5,000 mileage. Condition like new great saving, beautiful car. Box 1341, Victoria Press.

1941 DODGE SEDAN, CUSTOM RADIO and heater, 6,000 miles on new motor, four new tires, body and upholstery good. E 7207, 1184 Esquimalt.

1949 MONARCH, RADIO, HEATER, FENDER skirts, back-up lights, in good condition. Phone after 6 p.m. G 3929.

1936 BUICK, SMALL 8, NEEDS A LITTLE body work, but in good running condition, $125 for quick sale. 724 Johnson. E 1411.

1948 AUSTIN SEDAN A40, EXCELLENT condition heater and defroster, $950. G 0768.

1937 WILLYS SEDAN — IN GOOD condition, new paint job, '52 license. Ready to go, $300. Belmont 202F.

1948 ENGLISH STANDARD CAR. GOOD condition, saves gas, $595. Phone E 5613 or G 3418.

1950 FORD PREFECT, ECONOMY PLUS, like new, only driven 2,300, $850. G 4588. 1760 Kisber.

1941 CHEVROLET COACH IN EXCELLENT condition. Motor two years old. $800. 72 Oswego.

1948 CHEVROLET DE LUXE FLEETMASTER sedan. Export model; heater, oil filter. Apply MacLellan's Service, Esquimalt.

1951 BEL-AIR CHEVROLET. NEW CAR condition; carefully driven; serviced regularly. Selling $600 below cost. G 7323.

1940 AND EARLIER CARS AT WHOLESALE prices at Wilson's.

SPEEDWAY AUTO SALES
G 7421 Terms—Trades 848 YATES

K-M AUTO SALES. B 5822. BUYS, SELLS good used cars. 1101 Yates.

1950 VAUXHALL SEDAN, FIRST CLASS condition. Must sell. B 4590.

1939 DODGE, REPAINTED, OVERHAULED. Must be sold. 870 Esquimalt Road. B 4814.

1948 OLDS HYDROMATIC, RADIO, heater, good condition. B 7555.

1937 FORD TWO-DOOR COACH IN GOOD condition. E 6771 or E 6236.

1941 FIVE-PASSENGER DODGE COUPE. 993 Ambassador. Albion 308 Y.

'36 PONTIAC, GOOD CONDITION, $350. 906 Caledonia Avenue.

1937 SEDAN. GOOD SHAPE. CASH $200. Phone B 7652 after 5.30.

1946 MERCURY SEDAN FOR QUICK sale. Snap, $875. G 9646.

WILSON MOTORS LTD.
E 1107 E 1108
YATES AT QUADRA
OPEN EVENINGS TILL 9

SAFETY LANE TESTED
OK USED CARS
RECONDITIONED AND GUARANTEED
1951 OLDSMOBILE SEDAN "98," fully equipped $3995
1951 CHEVROLET SUBURBAN, driven only 4,000 miles; a seating capacity of eight people $2795
1949 CHRYSLER SEDAN, WINDSOR, fully equipped $2375
1947 LINCOLN SEDAN, with radio and heater $2195
1950 FORD SEDAN, heater $1895
1949 MERCURY TWO-DOOR SEDAN, heater $1845
1949 FORD SEDAN, heater $1695

RED SPOT SPECIAL
1950 DODGE COUPE, reconditioned and guaranteed. Advertised yesterday for $1,895; on the spot for $1795
WITH MANY OTHER OK CARS TO CHOOSE FROM

GOOD VALUE USED CARS
1949 CHEVROLET SEDAN. Heater $1595
1949 FORD 4-DOOR. Heater $1495
1948 FORD 2-DOOR. Heater $1395
1946 CHEVROLET SEDAN. Heater $1195
1941 OLDSMOBILE SEDAN. Heater $895
1936 OLDSMOBILE SEDAN. Heater $495
1938 FORD 2-DOOR $395
1937 STANDARD SEDAN $195

ENGLISH CARS
1951 HILLMAN SEDAN $1545
1950 MORRIS OXFORD $1545
1949 AUSTIN SEDAN $1195
1950 MORRIS MINOR $1195
1950 MORRIS CONVERTIBLE $1095
1950 PREFECT SEDAN $995

USED TRUCKS
1951 CHEVROLET ½-TON PICKUP $1795
1946 MERCURY 3-TON Steel box and hoist $1695
1950 CHEVROLET 1½-TON. Cab and chassis $1695
1947 CHEVROLET 1-TON PANEL $995
1946 FORD 2-TON. Cab and chassis $845
1947 INTERNATIONAL ¾-TON PICKUP $795
1941 FORD ½-TON PICKUP $495
1942 CHEVROLET 1½-TON EXPRESS $495

REMEMBER — A GOOD DEAL DEPENDS ON A GOOD DEALER
WILSON MOTORS LTD
YATES AT QUADRA
E 1108 E 1107

LOUIS NELSON LTD.
827 PANDORA AVENUE E 6113
KAISER — VANGUARD — TRIUMPH
THE BEST QUALITY LATE MODEL CAR BUYS IN TOWN
1950 FORD CUSTOM FIVE-PASSENGER, air conditioner, sun visor, two-tone paint job, 17,000 miles, like new only $1,975
1950 DODGE SPECIAL DE LUXE SEDAN. A wonderful family car in excellent condition $1,995
1950 VANGUARD SEDAN. A guaranteed car with only 11,000 miles $1,595
1949 METEOR TUDOR SEDAN. Heater, new engine, run 15,000 miles $1,595
1949 FORD SEDAN. Custom radio and heater, sun visor. A one-owner car $1,750
1951 MORRIS COWLEY HALF-TON VAN. Heater, like new, guaranteed. Only 10,000 miles $1,475
1950 AUSTIN A-40 SEDAN. 13,000 Miles, Portland grey, blue leather upholstery, immaculate condition $1,250
1947 STANDARD "8" CONVERTIBLE. A good summer car with economy, $595

47 CARS FOR SALE

NATIONAL MOTORS LIMITED
Your Ford Dealer Since 1909
SALESMAN — CALL EVENINGS
George Clark—G 8256
Roy McGillivray—B 6560
S. Chamut—Sidney 87 Q
K. Ulrich—B 7770
R. Baxter—B 7355
Alec Anderson—B 2455

TODAY'S A-1 SPECIAL
1947 MERCURY TUDOR. Heater, defroster. Maroon finish. Was $1,350. NOW $1095 SAVE $255

1951 METEOR SEDAN. Heater $2295
1950 FORD SEDAN. Heater $1995
1950 CHEVROLET SEDAN. Heater $1895
1950 FORD TUDOR. Heater $1950
1951 FORD VICTORIA. low mileage, one owner $2395
1950 METEOR TUDOR $1875
1949 METEOR COUPE. Heater, one owner $1595
1947 FORD FIVE-PASSENGER COUPE. Heater $1295
1947 MERCURY TUDOR. Heater $1295
1946 FORD TUDOR. Heater $1195
1947 AUSTIN SEDAN $675
1947 AUSTIN SEDAN $675
1949 PREFECT SEDAN. Radio, heater $695
1950 PREFECT SEDAN $1050
1947 BUICK SEDAN. Radio, heater $1795
1940 FORD SEDAN. Heater $850
1940 MERCURY SEDAN. Radio heater $795
1938 PONTIAC COUPE OPERA $495
1938 OLDSMOBILE COUPE $325
1937 OLDSMOBILE SEDAN $550
1935 PLYMOUTH SEDAN $295
1936 FORD TUDOR $395
MORE TO CHOOSE

TRUCKS
1949 MERCURY HALF-TON PICKUP $1295
1948 FORD HALF-TON PICKUP $1195
1947 GMC HALF-TON PICKUP $1095
1946 FORD ONE-TON PICKUP $695
1942 THREE-TON C and C: 178" wheelbase $995
1947 FORD THREE-TON C and C. 158" wheelbase; 12-ply tires $1095
1931 FORD A PICKUP. New tires $125
1933 CHEVROLET ONE-TON. Dual wheels $295

"Heart of Auto Row"
819 Yates Street | 821 View Street
Phone G 8177

DAVIS MOTORS LTD.
TWO LOCATIONS
900 Fort St. G 8154 — 920 Yates St. G 8342

"STEP UP TO A BUICK"
If you are MR. AVERAGE MAN you have wanted to own a Buick.
NOW is your opportunity! We offer a limited number of
1951 BUICK DEMONSTRATORS
The mileage is negligible, we can hardly call them "used cars".
We offer them at discounts up to $500. That means you can buy a BUICK for what you would pay for an ordinary car.
OTHER CARS GALORE
All makes and models, all prices and terms. BACKED BY DAVIS MOTORS "RETURN PRIVILEGE." A GUARANTEE NO OTHER DEALER IN CANADA OFFERS YOU.
WEEK-END PRICE CHALLENGER
1948 PONTIAC CHIEFTAIN DE LUXE SEDAN with custom radio and heater $1,650
50 MORE CARS TO CHOOSE FROM
For After Hours Information Please Phone Any of the Following Salesmen:
Harold Brunell, E 6129
Glen O. Smith, E 7309
Sam Taylor, B 4500
Guy Morley, G 5218
Jack Clements, Albion 284X
Binkie Tisdall, E 1644
Gordon Tomlin, G 8154, 9 to 6 p.m.
Les Johnson, E 7001
DAVIS MOTORS LTD.
BUICK — PONTIAC — VAUXHALL
G.M.C. TRUCKS

Where Better Deals Are Made
OLSON'S
1036 Yates G 1144
1950 CHEVROLET SEDAN. Heater $1997
1950 AUSTIN A40 SEDAN Air-conditioner $1297
1949 PLYMOUTH Air-conditioner $1897
1949 OLDSMOBILE SEDAN Extra nice, heater $2147
1948 PLYMOUTH SEDAN. Radio and heater $1697
1947 AUSTIN. New paint. Top condition $747
1946 CHEVROLET ½-TON PANEL. Special buy $1097
1941 CHRYSLER SEDAN. Perfect. Heater. $1147
1941 PONTIAC SEDAN. Four new tires. heater $947
1940 FORD SEDAN Heater. $797
Terms and Trades Tailored to Your Car-Buying Dollar, So—
DON'T MAKE ANY DEAL UNTIL YOU SEE
OLSON'S
1036 YATES G 1144
Open till 9 p.m.

47 CARS FOR SALE

GLADWELL MOTORS
Victoria's Volume Dealer
'47 TO '51 MERCURYS AND METEORS — TRADES ON NEW CARS
1951 Meteor Tudor $2,295
1950 Pontiac Streamliner Tudor $2,295
1951 Meteor Tudor $1,950
1949 Chevrolet Fleetline Sedan $1,795
1951 Prefect Sedan $1,150
1949 Austin Sedan, heater $1,150
1947 Chrysler Sedan—Royal $1,695
1939 Ford Tudor $495
1937 Ford Sedan $395

JALOPIES
1938 Ford Coupe $295
1936 Plymouth Sedan $250
1936 Ford Tudor $150
1935 Chevrolet Sedan $250
1931 Chevrolet Coupe $125
1935 Hudson $95
1935 Studebaker $175
Model "A" Coupe $125

TRUCKS
1948 Fargo Half-Ton Pickup, radio and heater $1,250
1950 Morris Half-Ton Pickup $1,250
1950 Thames Quarter-Ton Van $695
1948 Mercury One-Ton $1,095
1947 Mercury Three-Ton.
800 PANDORA AVENUE
OPEN NIGHTS TILL 9 P.M.
B 2111 (Days) B 2112 (Evenings)

1900 DOUGLAS STREET
If you're looking for a good used car or truck why not drive in and look over our large, clean stock. We have them at prices to suit every purse. Generous terms if needed and top prices given on trade-ins.
TRANSPORTATION SPECIALS
1937 AUSTIN 10 SEDAN—A good clean car, cheap to operate $345
1935 HUDSON SEDAN—Looks and runs well. This is a steal at $295
1938 NASH SEDAN—Just right for a family. Hurry for this at $495
1939 PLYMOUTH SEDAN—This is a real buy at only $525
THE TWO BEST BUYS IN TOWN
1947 DODGE SEDAN, immaculate inside and out. Looke and runs like a new car. Has custom radio, heater and spotlight. Guaranteed A1. Be sure to see this fine car.
1951 AUSTIN EXPRESS—This truck is like new and has a first class plywood canopy with windows and doors. Our special price is away below market value at just $1295
MANY MORE TO CHOOSE FROM
1900 DOUGLAS STREET

A WOOD USED CAR IS A GOOD USED CAR
J. M. WOOD MOTORS
THE HOME OF GUARANTEED "GOLD SEAL" USED CARS
1939 MERCURY TUDOR SEDAN. Radio $695
1936 NASH SEDAN. Heater $450
1942 FORD 5-PASS. CLUB COUPE. Radio and heater $1050
1951 STUDEBAKER 6-PASS. CLUB COUPE. Heater.
1951 METEOR CUSTOM SEDAN. Heater and sun visor.
1951 PLYMOUTH SPECIAL DE LUXE SEDAN.
1950 DE SOTO SEDAN. Radio and heater.
1950 PONTIAC SILVER STREAK SEDAN.
USED TRUCKS
1950 AUSTIN ½-TON EXPRESS $1050
1944 DODGE STATION WAGON $1095
1948 FORD ½-TON PANEL $1295
We have many more cars and trucks to choose from at our two locations
J. M. WOOD MOTORS
1033 Yates Street 837 Yates Street
Phone G 7196

COMPARE OUR VALUES
1950 STUDEBAKER TWO-DOOR SEDAN. Climatizer $1895
1950 HILLMAN SEDAN Heater $1295
1951 AUSTIN SEDAN Heater, low mileage $1395
1949 AUSTIN SEDAN Heater $1075
1948 HILLMAN SEDAN. Heater $795
THE NEW HILLMAN SEDAN Fully equipped, Victoria $1,905
Jameson Motors Ltd.
740 BROUGHTON ST., VICTORIA, B.C.

1949 AUSTIN A40 $1000
1948 FORD SEDAN $1350
1941 INTERNATIONAL ¾-TON PANEL —Make us an offer.
FRANK IVINGS' GARAGE
BLANSHARD AT JOHNSON
E 9722

$1666—AUSTIN A 40 SEDAN, 1952, brand new, fully guaranteed. By far the best buy in town.
1946 PACKARD DE LUXE SEDAN. Here's a beautiful car with low mileage, fully equipped, easily worth more than asking price $1795
MASTERS MOTOR CO. LTD.
815 VIEW PHONE E 3541

47 CARS FOR SALE

DON'T SPEND YOUR VACATION MONEY ON COSTLY REPAIRS TRADE IN FOR A RECONDITIONED CAR
1951 PACKARD DE LUXE. Full custom equipment, white side walls, 7,000 miles, condition as new.
1949 CHEVROLET COUPE. Overhauled and ready for the road $1595
1947 NASH SEDAN. Here's a buy $1195
1950 AUSTIN A40 SEDAN. Nice condition $1145
Our Policy Is Customer Satisfaction
Evenings Call J. Harris, B 5966
THOMAS PLIMLEY LTD
Est. 1893
1010 YATES STREET Phone G 7161

ALL GOOD VALUES AT 837 YATES STREET
1937 FORD COUPE. Heater, a real buy at $545
1938 CHEVROLET SEDAN. Heater $695
1938 DODGE SEDAN with a 1948 motor $675
1940 DODGE COACH. Heater $845
1950 METEOR SEDAN. Heater, white wall tires, see this outstanding value.
BRING IN YOUR PRESENT CAR FOR GENEROUS TRADE-IN ALLOWANCE AS DOWN PAYMENT. BALANCE UP TO 24 MONTHS.
J. M. WOOD MOTORS
Lot 2 — G 7198 — 837 Yates
OPPOSITE ATLAS THEATRE

Super Buys at Super Service
SUMMER BARGAINS
1950 MORRIS OXFORDS $1595
1950 MORRIS TOURER $1055
1948 MORRIS COACH $795
1948 FARGO TRUCK $1395
1939 FORD TRUCK $495
VICTORIA SUPER SERVICE LTD.
FOR BEST VALUES IN USED CARS—SEE US
Corner Johnson and Blanshard
E 1155 or G 4934

PITZER & NEX
YOUR HILLMAN DEALER
2650 Douglas Street—"At the Roundabout"
1948 Ford Super De Luxe Fordor, excellent condition $1,295
1940 Chevrolet Sedan, priced for quick sale.
1940 Chevrolet, one-ton pickup, ready to go to work $575
Also a few low-priced ones left
SHOWROOM OPEN 9-9
Day E 6424 Eves. E 4023.

CENTRAL AUTO SALES
855 Pandora to Johnson, B 6810.
USED CAR BUYER
Are You Skeptical? Are You Cautious? Do you want to know what you are buying? That's the kind of people we want to deal with. Lasting satisfaction comes from knowing what you have.
BETTER CARS—2 MORE PEOPLE 4 LESS

47a TRUCKS AND TRAILERS FOR SALE

TRUCK CLEARANCE
THE FOLLOWING LIST OF FINE TRUCKS MUST BE SOLD TO MAKE ROOM FOR NEW STOCK. WE ARE NOT GOING TO HAGGLE ABOUT THE PRICES. IF YOU NEED A TRUCK COME IN HERE AND GET IT. TRADES AND TERMS, TOO.
1949 G.M.C. ½-Ton Panel.
1949 Mercury 3-Ton Chassis and Cab.
1949 Chevrolet ½-Ton Panel.
1949 Chevrolet ¾-Ton Chassis and Cab.
1948 Chevrolet Sedan Delivery.
1948 G.M.C. ¾-Ton Pick-up.
1947 Dodge 1-Ton Pick-up with Canopy.
1947 Maple Leaf 3-Ton with box and hoist.
1946 G.M.C. 3-Ton, dump body and hoist.
1941 G.M.C. 2-Ton Flat Deck, 161" W.B.
1941 Chevrolet ¾-Ton.
DAVIS MOTORS LTD.
900 FORT ST. G 8154 — 920 YATES ST. G 8342

NATIONAL MOTORS LIMITED
Your Ford Dealer Since 1909
1952 THAMES ½-TON PICKUPS
CUT YOUR OPERATING COSTS IN HALF
DRIVE A NEW THAMES FROM OUR SHOWROOM FLOOR
FULL PRICE, INCLUDING LICENSE AND REGISTRATION, 3% S.S. AND M.A. TAX, ONE-YEAR LUBRICATION CONTRACT, AND TANK FULL OF GAS
$1,249
YOU CAN'T DO BETTER

47a TRUCKS AND TRAILERS FOR SALE

ONE G.M.C. 6 x 6 TRUCK, NEW MOTOR and tires, $3,600. Apply 3892 Carey Road or phone G 2553 (day) or G 3550 (night).

NEW 10-FOOT HOUSE TRAILER, INsulated and completely equipped. Trade considered, valued at $1,300. Offers invited. Phone Sidney 45.

PANEL ½-TON FORD—ONE OWNER. Will take trade. Crabb's Auto Sales. G 9513.

1946 MERCURY HALF-TON PICKUP IN good condition. Full price $850, terms. Phone E 6897.

PICKUP ½-TON FORD. GOOD CONDITION, $850. Crabb's Auto Sales. G 9513.

TWO-WHEEL TRAILER. 600x16 TIRES with ball hitch, $65. G 7323.

FARWEST MOTORS LTD.
YATES at VANCOUVER G 5174
USED TRUCKS
1950 Vanguard Pickup. If you are looking for service and economy—see this one $1250
1947 Fargo Dump Truck, 3-4-yard, all-steel box, 7-inch Gallion hoist $1450
1947 Dodge Half - Ton Panel, new paint job, good hubber $950
1948 Dodge One-Ton Pickup, four practically-new 750x16 eight-ply tires $1250
YOUR INTERNATIONAL TRUCK DEALER
Evenings: Phone Cab Collins, Colquitz 251M

47b PARTS, TIRES AND ACCESSORIES

'36 FORD PARTS FOR SALE. GOOD-shape motor. 1650 Glanford Avenue.

YOU BET YOUR LIFE
Every time you drive on smooth, worn tires DROP IN TODAY And Get the Best Deal in Town $1.00 DOWN AND $1.00 A WEEK Puts a New Goodyear Tire on Your Car "THE ISLAND'S LARGEST TIRE SHOP"
VICTORIA TIRE LTD.
GOVERNMENT AT HERALD E 9111

METAL AND PLASTIC SUN VISORS OVER A WIDE PRICE RANGE
GLO-TENNAS—ILLUMINATED AUTO RADIO ANTENNAS
En-TIRE-ly Yours
DICKINSON & DUNN
ARENA WAY BACK OF THE BAY

12-VOLT ACME FIBERGLAS BATTERIES, $23.00 Ex.
18 Months' Guarantee
FRANCIS BATTERIES & TIRES LTD.
1412 Quadra Street Phone E 7032

47c AUTO REPAIRS AND SERVICE

SPEEDOMETER AND WINDSHIED WIPER repairs. Chet Dowman, 724 Johnson. E 1411.

MOONEY'S AUTO BODY SHOP—E 4177. Complete collision repairs, painting, etc.

FERNY'S AUTO BODY. FREE ESTImates. 3001 Douglas. B 4324.

47d AUTO FINANCING AND INSURANCE

AUTOMOBILE FINANCING
Purchases of automobiles, household appliances and industrial equipment financed on monthly payment plan. Loans on late model cars.
Reasonable Rates Prompt Service
ISLAND FINANCES LIMITED
1112 Broad Street Phone Garden 6831

PURCHASE YOUR CAR AT 50% REDUCTION IN CARRYING CHARGES 4½% INTEREST ON UNPAID BALANCE
GILLESPIE, HART & CO. LTD.
611 FORT STREET GARDEN 1181

CAR INSURANCE COSTS ONLY $17 TO cover in B.C. to get a pink card.
J. W. BUCKLER INSURANCE AGENCIES
124 Pemberton Building Empire 2144

UP-TO-THE-MINUTE AUTO INSURANCE. J. W. O'Reilly, 605 Courtney. E 0632, E 7750.

48 CARS AND TRUCKS WANTED

CASH FOR YOUR CAR—SEE MASTERS Motor Co., Ltd.

WANTED—SMOOTH 600x16 TIRES FOR recapping. K-M Auto Sales. B 5822.

49 BOATS AND MARINE FOR SALE AND WANTED

PRICED TO SELL
One only—Special outboard boat, 14 feet of real performance. Speeds to 30 m.p.h. Deck and coaming, seat backs, steering wheel. Ideal boat for the popular water sports, water skiing fishing. A safe family boat.
VOGLER'S SEACRAFT
E 0412 3041 Douglas St.

BOAT LUMBER FOR SALE
Yellow Cedar—E. G. Red Cedar—Hardwoods—Extra long plywood panels—Boat Plans, etc.
BUILDERS SASH & DOOR LTD.
350 Garbally Road B 3171-3172

18-FOOT 6-INCH RUNABOUT, 8-FOOT beam, Mercury 110-h.p. marine conversion; speed, 2 m.p.h. to 30 m.p.h. Ideal for fishing or water skiing; insured for $2,500. To be sold or traded, will accept any reasonable offer. Phone E 6888.

WANTED — WOODEN LIFEBOAT HULL. Must be 26 feet or over. Send particulars C. D. Cannon, 3116 West 3rd, Vancouver, B.C.

42-FOOT BOAT, LESS THAN THREE years old, asking $900 or near offer. Chrysler industrial motor, reconditioned, $250. Box 1262, Victoria Press.

NEARLY NEW 18-FOOT SHELTER CABIN runabout. Powered with 3-h.p. Briggs & Stratton motor. Ideal for fishing. B 2996.

MUST SELL NEW 10-FOOT V-BOTTOM outboard, any offer over $125. Details or to view, E 1995.

12-FOOT CLINKER-BUILT BOAT, BORED for inboard. B 1268.

OUT IN FRONT!
BE AHEAD! INSTALL THE NEW BELL REVERSIBLE PROPELLER NOW!
Any trolling speed down to DEAD STOP without stalling the engine. With engine speed at idling or faster, lower boat speeds are available by merely moving the control lever. No gears to wear. Positive "feathering."
BUILDERS INQUIRIES INVITED.
SHIP CHANDLERS
(McQUADE'S LTD.)
If It's On the Water We Have It!
1214 WHARF STREET E 1141

They'll Do It Every Time

49 BOATS AND MARINE FOR SALE AND WANTED

18-FT. RUNABOUT, SHELTERED CABIN. Ideal for fishing. Forced to sell. 512 Fraser. Sunday or after 5 p.m. week days.

TO SEE IS TO BELIEVE
Where else can you buy a new 14-ft inboard clinker-built boat, cedar planked, oak ribs and trim, mahogany transom, painted and varnished, complete with engine bed, rudder, shaft box, etc.
For Only $254
or a 9-ft. cartop pastic skin boat
For Only $145
WHY BUY SECOND HAND OR BUILD YOURSELF
BOTH MODELS IN STOCK
CALL AND SEE THEM NOW
Phone B 7521
GORGE BOATHOUSE
355 GORGE ROAD W

SAVE 1/3 TO 1/2 WITH CRIS-CRAFT KIT BOATS
10 models. 8 ft. pram to 31 ft. cruiser. Assemble yourself—It's easy
Top Quality Materials
Proven Design
Money Saving Hobby
See the 18-ft outboard cruiser on display at National Motors Ltd.
Authorized Distributor
ORR & JAMES LTD.
1210 WHARF STREET G 3121

Peterborough Boats in variety of models, 9' cartop to 18' runabouts, suitable for 2½ H.P. to 25 H.P. outboard motors.
Good stock of used outboard and air-cooled motors; from 1½ h.p. up
Must make room for new stock—Big Price Cut for Quick Sale—Buy Now and Save
Peterborough Surf Boards — Water Skis
ANGUS MARINE
564 YATES STREET G 7431

SPRING OVERHAUL
For your Boat Repairs consult FOSTER'S SHIPYARD
419 BAY STREET E 0408

51 PERSONAL LOANS

BORROW WITH LIFE PROTECTION
Friendly loans carry life insurance that takes care of an unpaid loan in case of death. No extra cost for this family protection. Loans range to $1,000. A few of the many plans are:
MONTHLY PAYMENT PLANS

You Get	6 Pyts.	12 Pyts.	15 Pyts.	20 Pyts.	24 Pyts.
$ 100	$17.95	$ 9.46	$ 7.78		
200	35.77	18.91	15.57		
400	71.41	37.82	31.13		
600	106.90	56.45	46.60	$36.20	$30.90
800	141.65	74.30	61.06	47.65	40.65
1,000	176.40	92.40	75.75	59.05	50.60

UP TO $1,000
NO ENDORSERS
Phone First for Fast Service
NIAGARA FINANCE COMPANY LIMITED
640 FORT STREET
24 WINCH BUILDING — PHONE G 9365

51a MORTGAGE LOANS

FUNDS ON HAND AND IMMEDIATELY AVAILABLE FOR MORTGAGE LOANS
Large and small amounts—low interest—quick decisions. Repayments to suit. Reasonable charges. Mortgages and agreements purchased.
Consult Our Mortgage Department
P. R. BROWN & SONS LTD.
Serving Victoria for Over 50 Years
1112 Broad Street Phone Garden 7171

APPLICATIONS FOR LARGE OR SMALL mortgages appreciated. N.H.A. loans Survey Limited, 1324 Government Street, available. We specialize in refinancing, also purchasing mortgages and agreements. Mr. Spencer or Mr. Kirkpatrick, Financial G 9305.

AGREEMENTS, FIRST, SECOND MORTgages discounted for cash; evenings, G5960.

A. BERNARD & CO. LTD.
LARGE AND SMALL AMOUNTS FOR residential and business properties at low rates. Progressive N.H.A. building loans at prevailing rates.
629 FORT STREET Phone Garden 9335

MONEY TO LOAN: ON FIRST MORTgage, quick decisions, no delay. Let us help finance your new or old home.
Brown Bros. Agencies Ltd.
1125 BLANSHARD STREET

52 WANTED TO BORROW

WANTED — CLIENTS WITH LARGE OR small sums of money to invest in first mortgages at 6% interest, good monthly payments. Inquiries appreciated. Mr. Spencer, Garden 9305.
FINANCIAL SURVEY LIMITED
1324 Government Street

WOULD SOME KIND PERSON LOAN ME down payment on house or bankable security at current interest for approximately two years? Payment no trouble; good recommendations. Box 1316, Victoria Press.

Private funds required for sound first-class mortgages at prevailing interest rates
A. BERNARD & CO. LIMITED
629 Fort Street Phone G 9335

53a TIMBER WANTED

LARGE OR SMALL STANDS OF TIMBER, standing or felled and bucked, yarded or cold-decked or loaded on our trucks. Also logs 11 feet to 22 feet, heavy to 11 feet, 13 feet, 16 feet, delivered to our mill. Atom Lumber Company, 210 Johnston Street West. B 2249; evenings, G 0912.

54 BUSINESS OPPORTUNITIES

EARN $450 MONTHLY
You should be able to earn at least this much and more in this dandy corner store. Statements prove the monthly turnover is greater than $5,000. Stock about $2,000; lease to suit purchaser. A low down payment will handle. Fixtures and business (reduction for cash), $4,200, plus stock at invoice. Call Stan Evans or Ed Olson, B 2157, eves., G 8286 - G 4608.
WESTERN HOMES LTD. 611 YATES ST.

BEAUTY SALON FOR SALE. REASONable. B 4652.

TO CLOSE AN ESTATE
Exceptional Opportunity
YEAR-ROUND DE LUXE AUTO COURT
Property consists of approximately 500 feet of sandy waterfront within three-mile circle of Victoria. Approximately four acres of lovely sloping land to the sea. Fourteen rental units with luxurious accommodation. All units have unobstructed view of the sea. The cottages (or we should say good houses) blend beautifully into landscaped gardens and surroundings. This de luxe court is well known across the continent. Dual purpose court, summer season always heavily booked in advance at good day rates. Off season fully rented at high rentals on a monthly basis to people who winter in Victoria. This court offers a high monthly income to the owner plus a lovely home, plus all the attributes of living in extra special surroundings and the gracious living that is afforded by the interesting people from all parts of the world that frequent this court. This is truly security coupled with real living. APPROXIMATELY $60,000 CASH TO HANDLE. BALANCE TO BE ARRANGED.
For Further Particulars, Price and Appointment to View Please Contact J. M. Chesman or K. R. Liss, Eves. E 4833 or B 5865
PEMBERTON, HOLMES LTD.
DAYS, G 8124
1002 GOVERNMENT ST.

54 BUSINESS OPPORTUNITIES

WAREHOUSE AND OFFICE
Centrally located and zoned for business, this property is ideal for distributors, printers, or any type of small business. Building is only three years old and contains a nice office, Venetian blinds washroom, insulated, walk-in cooler, concrete loading platform and space to load two trucks. Plenty of room for expansion. Vacant possession. Asking price $6,950. Call Stan Evans or Ed Olson, B 2157, evenings, G 8286, G 4608.
WESTERN HOMES LTD., 611 YATES ST.

DUE TO BUSINESS CHANGES, OWNER offers for sale a well-established grocery and confectionery business. Located within four miles of city centre on a very busy road and having a steady clientele. Large stock; turnover approximately $4,000 per month. Full price $16,000. Box 1359, Victoria Press.

DUE TO ILLNESS OWNER FORCED TO sell for surprisingly low cash small city hotel, good reputation, clientele, location. Qualified for cocktails. Box 1229, Victoria Press.

RBER SHOP WITH LIVING QUARTERS. mpletely furnished with fixtures. Good se, reasonable rent. Box 1324, Victoria ress.

TOWN & COUNTRY HOMES LIMITED
1923 QUADRA STREET
PHONE B 7276 24-HOUR SERVICE
VICTORIA'S LARGEST REAL ESTATE SELLING ORGANIZATION

EXCLUSIVE—GROCERY AND CONFECTIONERY
PART OWNER LEAVING FOR ENGLAND END OF JUNE SAYS BUSINESS MUST BE SOLD BEFORE THEN
Groceries, tobaccos, drugs, ice cream and soft drinks, cold meats, etc.
Stock maintained at $3,000 and above.
Fixtures include DEEP FREEZE, milk shake machine, etc.
There is a nice steady trade here although somewhat higher in summer months as location is on main highway.
Living quarters nicely furnished with new radio combination, vacuum cleaner, washing machine, stoves, etc., consists of living room, bedroom, kitchen, bathroom, utility and closed porch.
Lovely garden with trees and seclusion. This is the ideal of a good business and nice cosy home.
Taxes only $64.
Stock at $3,000.
Price $13,250
Includes building, fixtures and furnishings
Contact Drew Brand; Eves G 9093 or B 7276 ANYTIME

INVESTMENT SPECIAL 10-UNIT AUTO COURT
Three years new and showing the best of returns. Situated in good auto court district and on good road close to the City of Victoria. These units are rented all through the off season without any vacancies, and is a real money-maker. Good terms can be arranged.
For Appointment, Please Phone W. Amos G 6606, eves., or B 7276, Anytime

BRAND NEW APARTMENT BLOCK WALKING DISTANCE
SIX (6) spacious self-contained suites with (OAK FLOORS) through to dinette. Has an N.H.A. mortgage at only 4½% interest. $20,000 will handle; balance monthly. For further information:
Contact Harold Ware, B 1461, eves.; or L. R. Guidi, B 7276, Anytime

PLANNING RETIREMENT?
You will be able to forget your other plans with this investment. Permanent splendid returns and you can also live here among nature's finest surroundings if you wish. Without doubt, Victoria's most beautiful auto court. Almost new, situated on the fringe of Oak Bay. The sea, of which there are lovely views from all units, can be reached in 60 seconds, and yet it is in a sheltered location. Viewed or discussed by appointment only. This estate must be settled. Full price $115,000
Phone Drew Brand, B 7276; Eves., G 9093

CAFE AND COFFEE SHOP
On the Highway—doing a real business. Ill-health is the only reason for selling and it is priced right for quick sale. Good living quarters and the rent is moderate.
Full price $5000
Would trade for a grocery business.
Please contact R. O. Ney; Eves., G 5406

THRIVING CONFECTIONERY BUSINESS—SELL OR TRADE FOR A SMALL HOME
You can be sure of a good living by owning this fine business. Good living quarters and all equipment that goes to make this a good buy.
Full price $4000
For further information please call R. O. Ney; Evenings, G 5406.

On CKDA each evening at 8.55. Listen for the Top Hit of the Day and the Top Buy of the Day.

GEORGE RANDALL LIMITED

APARTMENT BLOCK FIVE SUITES
Cook Street area, five self-contained suites, all first-class and comfortable. Enamel gas stove. Revenue $268. Oil-O-Matic heat. Investment opportunity. Fair terms
Price $21,000
Ask For Mr. Davis, Eves., G 8614

COFFEE SHOP RESTAURANT THE BUY OF THE DAY
Centrally located, smart equipment, neat appearance. Has a continuous and special trade. Seating capacity 45, regular hours, closes at 7.30 p.m. Equipment worth more than asking price. Illness forces sale. Rare opportunity here.
Asking only $4500
Ask For Mr. Fiddick, Eves., Albion 122Y

CORNER GROCERY TWO-ROOM SUITE
Opportunity to get into a going concern and a money-maker. Grocery and confectionery serving its own community. Turnover 1951 approximately $35,000. Fixtures worth alone $4,000. Long lease at $65. You can buy this business, stock extra for only $3750
Ask For Mr. Fiddick, Eves., Albion 122Y

½-ACRE GARDEN FRUIT TREES IN THE COUNTRY
In three-mile limit, one block from bus. The ideal country home, attractive in every respect, spacious living room, fireplace, large kitchen, bathroom down, three bedrooms up. Full basement, pipe furnace, attached garage. Revenue from berries and garden. Neat chicken house. Owner leaving city. Must have cash to mortgage.
Price only $6500
Call Mr. Davis, Eves., G 8614

NEWSSTAND AND CONFECTIONERY
Retired man's dream, handling tobacco, confectionery, newspapers and magazines, modern fixtures, neat appearance, on city's main street, business, fixtures, stock.
Asking price $4200
Ask For Mr. Davis, Eves., G 8614

GEORGE RANDALL LIMITED
C. Jaffray, Managing Director
1309 Douglas Street, Victoria, B.C.
G 8109

54 BUSINESS OPPORTUNITIES

A WELL-LOCATED COFFEE SHOP WITH seating capacity for 60 people, offered for sale. Has a long lease, low rental. Can be handled on very reasonable terms. Excellent location. Full price $4,800. Box 1360, Victoria Press.

PATENT
Will sell one-quarter interest in valuable invention. Covered in Canada; patent applied for in U.S.A. Box 1283, Victoria Press.

JOHNSTON & CO. LTD.
Established 1903
Complete Insurance Service

BRICK BUILDING
Near centre of city and rented for just under $300 per month. Contains three floors with elevator service. To wind up an estate, offers considered.
Full price $20,000

LICENSED HOTEL ILLNESS FORCES SALE
Liquor change makes no difference here. Showing good returns, also extra space for a dandy lunch counter or cafe. No opposition for miles around—situated in a very heavily timbered industrial area. Owner will consider a superior built apartment block. Terms. No phone information. Full price $76,000
Evenings Alex Olson, G 5380; Erling Olson, G 0970
1306 BROAD STREET
Day Phones, E 5242-E 5241
Member of the Real Estate Board

56 LISTINGS CANCELED

3933 WINTON SOLD BY JOHNNY JAMES of Western Homes Ltd. Listings of every kind needed and appreciated. Call now and get yours sold too. B 2157; eves., B 6515.

4100 SHELBOURNE STREET IS LISTED exclusively with Pemberton, Holmes Ltd., 1002 Government Street. G 8124.

971 FORSHAW SOLD BY JOHNNY JAMES of Western Homes Ltd.

1206 OLD ESQUIMALT ROAD SOLD BY Johnny James of Western Homes Ltd.

56a LISTINGS WANTED

LISTINGS WANTED. LIST YOUR PROPerty with F. N. Cabeldu Ltd. for immediate attention. Phone E 7174.

WE WOULD APPRECIATE YOUR LISTings. Gillespie Hart & Co., Limited. G 1181.

LISTINGS URGENTLY NEEDED. BOORman Investment Co. Ltd. E 7124.

WANTED—URGENTLY OAK BAY
Have genuine cash buyer for two and three-bedroom homes. Your listings appreciated. Call Mr. Lowman or Mr. Gould, evenings, G 7575. B 5537: days, G 8124.
PEMBERTON, HOLMES LIMITED
1002 Government Street

57 HOUSES FOR SALE

VICTORIA'S CHOICEST LOCATION
Corner Rockland and Joan
$14,500 — Five large rooms in excellent condition, three garages, automatic oil heat and many attractive features, unique rock garden expensively planted overlooking Government House and grounds; at present rented at $90 per month. Basement finished as super apartment with grade entrance rented at $70 per month. Phone owner for appointment. G 9896.

$2,450 DOWN
Balance monthly on this N.H.A. three-bedroom stucco bungalow, seven years old. Living room is spacious, full-size dining room, the all-electric kitchen has tile sink; four-piece Pembroke bathroom; full-size basement, piped furnace, laundry tubs, drive-in garage. Corner lot. Full price $9,200. Call Roy Smith or Stan Evans, B 2157, evenings G 3019 - G 8286. Western Homes Ltd., 611 Yates.

AN OLDER HOME OF 10 ROOMS, colonial style, with Oil-O-Matic heating, located in beautifully landscaped grounds with trees and shrubs. Owner's quarters have living room 22 feet long, two bedrooms, excellent kitchen. Section rented has substantial revenue. Full price, with $3,000 down, $9,450. Box 1356, Victoria Press.

THREE-YEAR-OLD SIDE-BY-SIDE DUplex in first-class condition. Full basement, garages. Located on large lot. Well decorated. Two full-size bedrooms. Can be handled for $5,000 down and full price of $14,000. Substantial rents obtained. Box 1358, Victoria Press.

LOVELY TO COME HOME TO
Oil-O-Matic heat, beautiful living room and fireplace, guest dining room, three bedrooms, lovely outlook and garden surrounds this brand-new home, near Mt. Tolmie. Phone B 4905.

A MODERN OAK BAY HOME, FIVE years old, white stucco. Full basement, drive-in garage. Through hall, two spacious bedrooms, large living room, dinette. Price with substantial terms, $9,750. Contact owner at Box 1357, Victoria Press.

OAK BAY SOUTH. CLEAN FOUR-ROOM stucco bungalow with basement. Lovely garden, all kinds of flowers, fruit trees, raspberries. Apply owner, E 7720. 2168 Bartlett Avenue.

OAK BAY—THREE BEDROOMS
Almost new bungalow, best location. Owner leaving town. Sacrifice offer $12,600. Only $5,000 cash required. Phone B 6480. No agents.

FOR SALE BY OWNER, SIX-ROOM three-year-old bungalow, few steps, sound construction. Price $7,800, half cash, balance as rent. Box 1272, Victoria Press.

NEW THREE-BEDROOM RANCH-STYLE bungalow. Attached garage. Oak floors, automatic heat. High location. $8,200. 3118 Millgrove.

DUPLEX, FROM OWNER. JUST CONverted; new furnace. Rent over $55 each. Self-contained. $4,500, down $2,200 mortgage, or $6 500 cash. Pretty nice. E 9865.

NEW FIVE-ROOM BUNGALOW, N.H.A. loan. Apply 3892 Carey Road or telephone G 2553 day, or G 3550 evenings.

E. H. KNOTT & CO., G 9813. JIM TAYlor, evenings G 9902.

3½-ROOM BUNGALOW HIGH LOCATION—CITY GOOD BASEMENT
A good, solid piece of property, in first-class condition. Terms.
Full price $3950
Please Ask for Mr. Bacon, Eves., B 5214

OAK BAY NEW LISTING
Five-room stucco bungalow. Through hall. Large living room with fireplace. Dining room 10 x 15. Oak floors. Two very nice bedrooms. Four-piece Pembroke bathroom. Cabinet kitchen wired for electric range. Full high cement basement. Hot air heating. Separate garage with entrance from lane. Lot 60 x 150. Excellent condition. Nine years old. Extra value. $4,500 cash. Full price $10,500
Please Ask for Mr. Hall, Eves. Bel. 185K

QUEENSWOOD AREA
Twenty-two acres with section of waterfront. Very good terms.
Full price $13,650
Please Ask for Mr. Edwards, Eves. G 6935

H. A. HUMBER LTD.
1220 BROAD STREET E 3252 - E 8113

St. Patrick Street—Seven-room semi-bungalow, $11,000. Terms, $3,000 down.

Oak Bay—Fully furnished, five rooms, $6,000.

Craigflower Road—Five-room stucco bungalow. A lovely home. Drive-in garage. Price, $9,450.

Dufferin Street—Seven-room semi-bungalow. Choice location. Price, $13,500.

Oak Bay—Brand new five-room bungalow. Oak floors throughout. Price, $11,500.

Gorge—Seven rooms. $2,000 down. Price, $7,500.

Call Mr. Clark, Eves., E 8097
H. G. DALBY & CO. LTD.
634 View Street
E 6241

GORDON HEAD
Two and a half acres with five-roomed older type house. Garage, tool shed, chicken pens, good land, nice location $8000
See Jim Taylor, G 9813, Eves G 9902
E. H. KNOTT & CO.
1304 GOVERNMENT ST.

57 HOUSES FOR SALE

W-E-S-T-E-R-N HOMES LTD.
611 YATES ST. B 2157

FAIRFIELD—$3000 DOWN
This is one of the charming older-type homes that has been kept in perfect condition, with the addition of a new Duroid roof, new furnace, laundry tubs, new electric hot water tank. It comprises entrance hall, living room with fireplace, dining room, den, two bedrooms down, one up, modern cabinet kitchen wired for range, nice grounds, separate garage, three fruit trees. Taxes only $104. Ill health forces this couple to sell. They will take $3,000 down or give a clear title for cash. Full price $7800
Ask for Mr. Craig or Bob Allen B 2157
Evenings, E 8997, Albion 284H

GORGE—VACANT!
Looking for THREE bedrooms? Here's a dandy, brand new, with a large living room, modern kitchen, Pembroke bath, three bedrooms, Oil-O-Matic heat, attached garage. Full price only $8500
Terms can be arranged
Jack Brown, B 2157; eves., G 4976

"FLASH—FLASH" "FAIRFIELD DUPLEX" "OIL-O-MATIC HEATING"
This lovely Fairfield duplex has two self-contained suites, fully decorated. Floors in A-1 condition. One four-room suite down and large three-room suite up rented to good tenant. Basement with $1,100 automatic oil (packaged) unit, separate hot water tanks and separate meters for each suite; also ranges included in each suite. Drive-in garage, low taxes, close to shopping centre, buses and schools. $3,500 down to handle. This is a steal at $8600
Roy Smith, B 2157
Evenings and Holidays, G 3019

NEW MODERN RANCH STYLE
Four-room stucco bungalow with attached garage and cement driveway. This neat well-constructed home is built of the best materials for the owner, who now requires more living area. Living room is approximately 18 x 13 with wall-to-wall broadloom carpet, Roman brick fireplace and built in bookcases, two bedrooms with oak floors; one bedroom is twin size, modern wired cabinet kitchen with genuine tile sink and counter, large dining area in kitchen, full cement basement with laundry trays and hot-air furnace, extra room could easily be put in basement. First mortgage of $4,000 could be arranged. Full price $8950
Bob Allen or Cliff Green B 2157; Evenings Albion 284-H, G 4209.

"$1250 DOWN" "FIVE BEDROOMS"
Eight-room white siding home with five bedrooms, living room, kitchen, dining room; furnace room with new air-conditioned furnace piped to all rooms, modern cabinet kitchen, Pembroke bathroom, new wiring, plumbing and chimneys. Low taxes. Very easy terms. Price $6250
Roy Smith, B 2157; Eves. G 3019

"OAK BAY DUPLEX" "SIDE BY SIDE" "OIL—HOT WATER"
This spic-and-span, side-by-side duplex is located in one of the choicest districts in Oak Bay, very close to the ocean—two beautiful lots landscaped with lawns, shrubs, flowers and fruit trees—each side has four very nicely decorated rooms—both kitchens have electric ranges included—there is an automatic hot water tank—also an automatic oil hot water heating system with radiators in every room. House is insulated. Two-car matching garage with cement driveway. Half block to shopping centre, transportation. This is really a good buy at (half cash to handle) $13,800
Roy Smith, B 2157; Eves. G 3019

CLOSE IN
A cosy five-room and utility white siding bungalow fully furnished, piano, radio, chesterfield suite, bedroom furniture, carpets, etc., for the full price of only $5250
Easy terms and low down payment. Call Jack Brown, B 2157, Eves., G 4976.

OAK BAY SEA VIEW PROPERTY
This property is semi-secluded with a wonderful natural rockery and winding steps to a summer house high above. The bungalow comprises four rooms with basement and furnace. Separate garage. New Duroid roof and insulated. This home though an older type, has been kept in lovely condition, and with a new window or two in the living room to take in the view, would be perfect. It is a very good value at this price $7950
Mr. Craig B 2157; Evenings, E 8997.

CADBORO BAY QUEENSWOOD AREA
Lovely modern three-bedroom bungalow. Large living room, hot-water oil heating. Extra-sized lot with small greenhouse, and hundreds of dollars worth of expensive shrubs. OWNER SAYS SELL AT REDUCED PRICE OF $10,500
Phone Alice Brooks, G 8947.

NEAR CENTRAL PARK $1550 Down—Balance $60 Monthly
A grand family home of seven rooms. Property in the best of condition. Full cement basement. Separate garage. Immediate possession. FULL PRICE $7350
Please call J. Wilson, B 2266.

RURAL PROPERTY
Just 12 miles from city centre. This lovely three-bedroom bungalow of one year vintage is situated near the sea on four acres of seclusion. Six rooms, full basement, hardwood floors, Low taxes. All conveniences. PRICE ONLY $15,750
Appointment only. Call Bob Faulks, G 9308.

A. M. TAYLOR SPITTAL & CO. LTD.
1210 BROAD STREET G 9308, G 9309
Member Real Estate Board of Victoria

LEACH & SPARKS
Real Estate and Insurance Agents
Member Real Estate Board
1119 Blanshard Street E 4117

CAN YOU BEAT THIS?
A three-suite apartment, each suite of three rooms, self contained, with cabinet kitchen, living room, bedroom and bathroom, front and back entrances. The suites rent for $55 per month each and the price with terms is only $9750

BUNGALOW—GARDEN—VIEW
First time on the market. Built six years ago for the present owner, this lovely home has a wonderful view from a pretty setting. Large living room, dining room, bright cabinet kitchen, entrance and through hall, two large bedrooms and Pembroke bathroom. Full cement basement with drive-in garage. $4,500 mortgage available if required. Exclusive listing. Full price $9450
Evenings Albion 2 M or B 2487.

SPARKLING NEW WHITE STUCCO bungalow of three nice rooms and utility room. Has fine living room with open fire, large bright modern kitchen, one master bedroom and modern bathroom. Many attractive features including hardwood floors, good lot, etc. Situate on high ground about three miles out $6950

A. S. MILLER
1309 Blanshard Street Empire 0822

BOORMAN'S

3-BEDROOM BUNGALOW Quamichan-Foul Bay Area
A grand family home of six spacious rooms all on one floor and in excellent condition throughout. Living room with attractive fireplace, guest-size dining room with built-in buffet, electric cabinet kitchen, three good-size bedrooms, bathroom with tile floor, hardwood floors in main rooms. Full cement basement with hot-air piped furnace, electric hot water tank, nice garden, separate garage. This home is situated in a first-class location. Terms can be arranged $7000
Mr. Belcher, Eves., G 3594

$2375 CASH OAK BAY SOUTH SIX ROOMS OIL-O-MATIC HEATING
This attractive and nicely situated bungalow with automatic heating, insulation and new roof, can not be duplicated at the price of $7500 Taxes only $76.
H. P. Hepburn, Evenings, E 7039

HIGH ON A HILLSIDE ELK LAKE AREA SEA VIEW
Attractive two-year-old white siding bungalow with oak floors in the THROUGH hall, LARGE living room, dining room with built-in china cabinet, bright cabinet kitchen wired for range, with arborite counters four-piece Pembroke bathroom, two bedrooms approximately 15x15 and 10x10, full concrete basement with laundry tubs, piped furnace and garage. Lot 120x120 with option of obtaining one additional acre. N.H.A. loan of $4,000 repayable at 4½% at $32.00 month including principal, interest and taxes. Price $8700
Stan Cornish, eves., G 7643

OAKCREST SUBDIVISION EXCLUSIVE
A new five-room bungalow situated on a high treed lot with a VIEW OF THE OLYMPIC MOUNTAINS. Within two miles of the city centre, close to transportation and near the new Doncaster Heights School, this home features:
Complete insulation.
Automatic oil heating system.
Oak flooring.
Daylight basement.
Real value at $10,500
Clear Title or Easy Terms at 5%
J. S. Boorman, Eves., B 5036

ST. PATRICK STREET NEAR WINDSOR ROAD
An attractive residence in excellent condition, situated in a compact, nicely-kept garden of lawns, shrubs, trees and flowers. On main floor, entrance hall, large living room with fireplace, sunroom, dining room and kitchen; upper floor, three bedrooms and bath. This home is hot-air heated, has quarter-cut oak on main floor and many unusual features. Full cement basement with laundry tubs. Garage separate in garden. Phone for appointment to view. VERY EASY TERMS can be arranged. Taxes $139. Price reduced for quick sale $11,000
C. J. Harrington, Eves., G 5846.

ENGLISH-STYLE BUNGALOW HIGH GORGE EXCLUSIVE
Situated in one of the best residential areas of the Gorge, we are pleased to offer this beautiful home with charm and character. Living room with attractive fireplace and full mantel mirror. Guest-size dining room, two lovely bedrooms, clothes closet with full-length mirrors, four-piece Pembroke bathroom, cabinet kitchen, with tile sink. Hardwood floors in main rooms wall-to-wall carpets. Full cement basement with hot-air piped furnace. Drive-in garage. The house is fully insulated. The beautiful lawn, rose beds, evergreen and flowering shrubs are a picture to behold. Vegetable garden is all in. Royal Sovereign strawberries and Everbearing all ready to pick. There are gooseberries, black and white and red currants, three peach, three plum, two pear, one cherry and two apple trees. Rhubarb, raspberry and Boysenberries. Price, with reasonable terms $11,000
Mr. MacDonald, Eves., B 1542

Boorman Investment Co. Limited
616 VIEW STREET E 7124
Member Real Estate Board of Victoria

HICKS REALTY LIMITED
1710 DOUGLAS ST B 5104
Opposite Hudson's Bay Store

VACANT BUILDING LOTS
(614D) Choice building lots, in a fast-growing new subdivision; all new homes surrounding. Streets graded and water laid on. In two-mile circle. Phone early and get your choice. Average price $600.
Mr. Hicks, B 5104, day or night

TWO FAMILIES ON ONE ACRE LOW TAXES—LOW PRICE
(662D) Colwood area. Two modern bungalows located on good highway close to stores, schools etc., with city light and water. One has living room with fireplace; cabinet electric kitchen with eating space. Two nice bedrooms and three-piece. Pembroke bathroom. Half cement basement with furnace. Attached garage. The other has two rooms and bath rented for $25 per month. Surrounded by tall trees, lawns and gardens. This is an ideal spot for two families. There is real value at only $7500
Mr. Ludlow, B 5104, day or night

THREE BEDROOM BARGAIN
(589D) Brand new ranch style bungalow. Six bright rooms, coved plaster. Heatilator fireplace, insulated ceilings, copper hot-water tank and range included. Lot 100x120. Owner forced to sell and sacrifice at $7850
Mr. Smith, B 5104, day or night

WHAT IS THE CATCH?
(633D) Is just what you will be wondering when you read this ad. This four-plus-room attractive home is seven years old, has large living room, two good-sized bedrooms; hall; modern kitchen with breakfast nook. Attached garage; large lot. Taxes $75; $1,900 down, balance at $50 per month. Must be seen to be appreciated. Full price $7950
Art Brockman, B 5104, eves. E 6130

CLAUSTROPHOBIA?
(664D) If you're tired of small lots and small living rooms, you should inspect this one near CORDOVA BAY. Almost half an acre of garden, trees, etc. Attractive seven-year-old bungalow. Living room 24x14 with fireplace; two bedrooms. Bright cabinet kitchen; Oil-O-Matic heating. Large separate garage, workshop and storage building. Full price $8450
Mr. Smith, B 5104, day or night

GARDENER'S DELIGHT IN LOVELY VIEW ROYAL
(535D) Now vacant. Four-room stucco in lovely condition with large glassed-in veranda and extra bedroom in basement; also extra toilet in full cement basement. Through hall plan, located on two 66-ft. corner lots with semi-circle drive and a wonderful assortment of flowers and shrubbery. Priced right at $8500
Mr. Hicks, B 5104, day or night

PROFESSIONAL MEN AND DOCTORS
(472D) A beautiful modern five-room bungalow with a large den with fireplace; closets and washroom. Living room has Cornish stone fireplace, wall-to-wall carpet in living room and dining room; through hall. Patio off dining room which has view of sea and city. Lovely cabinet, electric kitchen and all kinds of cupboards. Two really large bedrooms; luxurious four-piece Pembroke bathroom; drive-in garage; Oil-O-Matic heat. First-class high location with pleasant grounds without gardening. $8,500 N.H.A. mortgage available. Full price $18,500
Dr. Drew, B 5104, day or night

GEORGE RANDALL LIMITED

WATERFRONT Entrancing View
Gleaming white stucco, strikingly attractive. Large living room, through hall to ultra-modern kitchen. Two large, comfortable bedrooms. Pembroke bathroom. Full high basement, lovely lawn, beautiful setting. Monthly payments only $37, including taxes. Price $10,500
Call Mr. Davis, Eves., G 8614

CITY—CLOSE IN $3,500 Down
Attractive siding semi-bungalow, neat appearance and immaculate interior. Through hall, living room, dining room, cabinet kitchen down; three very nice bedrooms and bath up. Full basement, piped furnace. Excellent home. Price $7500
Call Mr. Robertson, Eves., E 9479

QUADRA AREA Three Bedrooms
Bungalow, five years old, attractive and complete. High, expansive view, comfortable living room, fireplace; hardwood floors modern kitchen; Pembroke bath. Three nice bedrooms, full basement, separate garage. Close to bus, school, stores. Less than $3,000 handles, balance $50 per month, includes interest, taxes, insurance. Going for $8500
Call Mr. Davis, Eves., G 8614

INVESTMENT STUCCO SIDE-BY-SIDE DUPLEX
For a rental investment, you can't beat this. Each unit, four rooms and bathroom. Revenue $80 per month. Carefree. Tenants pay all utilities. $5,000 required. Price $7650
Call Mr. Davis, Eves., G 8614

TODAY'S SPECIALS BETTER BUYS

Decorator—Repairman Especially For You
Only $1,250 down. Five-room bungalow awaits decorator and repairman. Living room, kitchen, three bedrooms; valuable location. Would command excellent rent when cleaned up. $1,250 down. $40 per month. Price $4750

$2000 CASH THREE BEDROOMS
Smart appearing bungalow, lovely living room, cabinet kitchen, three bedrooms and utility room; nice lawn and garden. Workshop and woodshed at back of lot. Balance easy monthly payments. Price $5250

CHOICE LOCATION ½ Acre—$2500 Down
Five-room siding bungalow. Nice living room, cabinet kitchen, three bedrooms, bathroom; garage and storage house. Splendid garden, plenty of fruits; close in. Taxes $80. Price $6800

$1000 Down HOT-WATER HEAT
Radiators all rooms; large living room, spacious kitchen, two nice bedrooms, bathroom; full basement; hot-water furnace; attached garage. Fruit trees, garden. Why pay rent? Save money. Price $4500
Call Mr. Piddick On Four Specials Above Albion 122 Y

GEORGE RANDALL LIMITED

THE B.C. LAND & INVESTMENT AGENCY LTD.
(Our 89th Year in Real Estate)

MOUNT TOLMIE
Attractive modern stucco bungalow, hot-water heated and in excellent condition throughout. Oak floors in the through hall, living room and main bedroom. Separate garage, lot 100x150, taxes about $80. Outside patio, many oak trees. Exceptional at $8400

GONZALES WAY
A fine solid eight-room home with full basement, good hot-air pipe furnace. Just redecorated throughout and in fine condition. See this at $7850

JUST FOR DUPLEXING
This two-story house is a natural for conversion. Situated near Cook Street in Fairfield, it comprises large entrance hall with open stair against the outside wall, living room, dining room, kitchen, utility room with tubs, toilet, and basin, one bedroom, all on main floor. Upstairs are three bedrooms and a kitchen, three-piece bath. Full basement, furnace. Good buying for the handyman at $8000
Please ask for Mr. W. O. Cameron

HIGH UP
A beautifully located city property, within the 1½-mile circle. A nice looking home with atmosphere. One bedroom down; two up and bathroom. Attractive living room with fireplace; full size dining room, modernized cabinet-electric kitchen. Full basement; furnace. Copper pipes. View of Mount Baker. Understand that adjoining lot can be had cheap. Property treed and secluded. Price $7750

PROSPECT LAKE
A charmingly located all year round three-room bungalow with three-piece bathroom. Electric pressure pump. Basement. Guest house. Garage. About one acre of land most of it in natural rock and trees, balance has nice flower and vegetable garden. Wide frontage on lake. Boat house. Electric stove and heater included. Price $5250

BY THE SEA
Oak Bay. Attractive gabled stucco bungalow after the Tudor cottage design. Five rooms down and one large one (concealed stairway. Has very attractive living room. Compact dining room. Electric kitchen, two bedrooms and Pembroke bath. Separate garage. Large garden lot. Price $11,900
Please Ask for C. R. V. Bagshawe
922 GOVERNMENT ST. G 4115
Member Real Estate Board of Victoria

STEWART CLARK & CO.
CALL G 1011 - G 0317

ROCK BOTTOM
Four brand new rooms, slashed $1,000 for a quick sale. Entrance hall, living room with fireplace, two oak-floored bedrooms, four-piece bathroom and cabinet electric kitchen. Built by one of Victoria's best builders. Buy now before the strike. This price will not hold long. Choose your own colors and textures in the plaster. About half cash to handle. Price $7950

GORDON HEAD 5 ACRES—$1500 DOWN
High ground, near Ruby Road. Attractive four-room bungalow. Large living room, two bedrooms, bathroom and modern kitchen. Duroid roof, insulated. Separate garage. Land all cleared and under cultivation. Taxes $60. Full price $8400
Real Estate — Mortgages — Insurance
314 PEMBERTON BUILDING
Evenings: Roy Green, G 9755
Mr. Custance, E 7930

RITHET—B4251
OUR 81ST YEAR

BEACON HILL PARK $2100 DOWN
Recently redecorated and in beautiful condition, this comfortable home is only a little over a block from the park. Carpeted through hall to nice living room, guest-size dining room, two spacious bedrooms, splendid kitchen (wired) and bathroom on ground floor. Concealed stairway to two large rooms up. Full basement. Good furnace. Electric hot-water tank. Separate garage. Full price only $7350

STADACONA PARK Close In—Good Value
A grand family home in excellent condition which could very easily be converted into a duplex. On a corner lot. This home has good large rooms and a through hall. Spacious living room and adjoining guest-size dining room. Family-size kitchen, pantry and den (or bedroom). Open stairs to THREE BEDROOMS AND BATHROOM. Full basement, hot-air furnace and extra toilet. Newly decorated throughout. Good value for $7950

LANSDOWNE SLOPE
On high ground and a quiet street, this delightful stucco bungalow is most appealing. Spacious living room with tile fireplace. Two grand bedrooms and four-piece Pembroke bathroom. Large electric cabinet kitchen with dining nook. Good utility room and attached matching garage. Good garden with lots of small fruits. Copper pipe. Insulated. Taxes only $90. This three-year-old home is offered at only $8950

HIGH FAIRFIELD REDUCED—VACANT
A superior STUCCO home—now vacant and offered for sale at a greatly reduced price. Through hall plan. Spacious living room with attractive fireplace. Dining room, kitchen with breakfast space. Two twin-size bedrooms and four-piece Pembroke bathroom. Concealed stairs to space for two rooms. Full basement and drive-in garage. OIL-O-MATIC HOT-WATER HEATING. INSULATED. Duroid roof. Terms available. Price for quick sale $10,500

OAK BAY 6 Rooms—Close to Beach Secluded Location
A DELIGHTFUL HOME JUST LIKE NEW, IN A CHOICE LOCATION just a stone's throw from the beach. Excellent construction. NEW CONDITION. Consisting of an entrance and through hall, a most attractive living room with open fireplace, guest dining room, twin-size bedroom, cabinet kitchen with dining space, four-piece Pembroke bathroom, concealed stairway to two fine bedrooms. Full basement. Oil-O-Matic hot-air heat to all rooms. A BEAUTIFULLY LAID OUT EASY-TO-KEEP GARDEN IN LAWNS AND FRUIT TREES. We consider this home to be good value at the low asking price of $13,650

OAK BAY Ranch-Type Bungalow Sea and Mountain View
A very delightful home with a glorious view of the sea and mountains. Ideal plan having a through hall. GRAND LIVING ROOM WITH PICTURE WINDOWS AND FRENCH BRICK fireplace, dining room, a fine electric cabinet kitchen with dining space, handy utility room. THREE VERY NICE BEDROOMS, Pembroke bathroom. Full high basement with RUMPUS ROOM AND FIREPLACE, AIR-CONDITIONED HEATING. Insulated. Two-car separate garage. Secluded lot. LIBERAL TERMS WITH LOW MONTHLY PAYMENTS. The best of construction. Let us show you this appealing home with its many distinctive features. Asking price $18,900

Rithet Consolidated, Ltd.
(Member Real Estate Board of Victoria)
706 FORT STREET PHONE B 4251
EVENINGS
Mr. Kitto, E 1880; Mr. Heppell, B 1878;
Mr. Speed E 8595

PEMBERTON, HOLMES LIMITED
SINCE 1887

GORDON HEAD MODERN SHAKE BUNGALOW—¾ ACRE
THIS MUST BE SOLD! OWNER LEAVING CITY. A four-year-old shake siding bungalow with large living room and seven-foot fireplace. Two bedrooms, large electric kitchen and nook. Full basement and H.A. furnace, plus large unfinished room. Separate garage on ¾ acre of land with eight fruit trees and small fruits. Price includes electric range, washing machine and ice box. QUICK POSSESSION. FULL PRICE $9450
(Open to Reasonable Offers)
AN EXCLUSIVE LISTING
Please Call R. V. Caselton,
Evenings, E 8464; Days, G 8124

BEACH DRIVE TODAY'S BEST BUY at $11,500
Unobstructed view of sea and Olympics. Large living room with picture windows and fireplace. Dining room with wall-to-wall carpet; den, kitchen wired for electric range; breakfast room; utility on main floor. Two bedrooms and bath up. Basement and oil heat. Double garage, separate. Reasonable taxes. Once again price only $11,500
For further particulars call
Mr. A. Lowman, Evgs., B 5537, Days, G 8124

RURAL PEACE AND QUIET
On the 2½-mile circle of town. Of special interest to retired couples on a fixed income. Taxes only $32.50 last year. This four-room bungalow is located on a nice quiet street and surrounded by green fields. Full cement basement, hot-air heat, basement garage. Nice garden with fruit trees and a small greenhouse. Some terms. FULL PRICE $5950
Call Mr. Woodley, Evenings, G 3916; Days, G 8124

SIX ROOMS—THREE LOTS CEDAR HILL $9200
(1) Hot-water heating system.
(2) Esso oil burner.
(3) Williams electric domestic hot-water.
(4) Three beautiful garden lots.
(5) Full concrete basement.
(6) Taxes only $90.
(7) Close to bus and school.
Call Ken Liss or J. M. Chesman
Eves., B 5865 or E 4833; Days, G 8124

TEN MILE POINT BEAUTIFUL LOCATION
Large living room, dining room, den and delightful sunroom, cabinet kitchen and two-piece washroom down. Bathroom and two very attractive view bedrooms up. Full cement basement, oil automatic heat. Drive-in garage. Completely secluded garden nearly an acre in size. House insulated. PRICE $17,400
Call Mr. Gould, Evgs., G 7575, Days, G 8124

G 8124

KER & STEPHENSON

REAL BARGAIN
This smart four-room insulated shake bungalow with Barrett roof has entrance hall, large living room with oak floors and fireplace, electric cabinet kitchen and nook. Two nice bedrooms and 4-piece Pembroke bathroom. Full cement basement with furnace and copper copper pipe. Only four years old and in splendid condition. Only! $7950

ELECTRICAL HOME
In lovely Dean Heights area, almost new stucco bungalow. There is a sunny living room, two bedrooms, kitchen with electrical dishwasher and breakfast nook, four-piece bathroom, utility room. Oak floors. Electric "Thermo-tube" heating. Very low operating costs. Price $8750

NEW—THREE BEDROOMS $3500 DOWN
$7,000 4½ per cent N.H.A. loan at $59 a month. Two-thirds of an acre. Six fine rooms, insulated walls and ceilings. Hardwood floors. Automatic oil furnace. Sunny patio. Natural park-like surroundings. Price $10,500

FOUR BEDROOMS
This lovely Oak Bay family home has attractive reception hall, large living room, dining room, cosy den, electric kitchen and beautiful oak floors. Open stairway to four nice bedrooms with large closets and bathroom. Cement basement, toilet, AUTOMATIC OIL HOT-WATER HEATING. Insulated and in beautiful condition inside and out. Price $13,000

WATERFRONT
Beautiful views from the lovely garden and main rooms of this attractive stucco bungalow. Nearly an acre with waterfront on two sides and a good float to deep water. Through-hall plan, large living room, good dining room, modern electric kitchen, two excellent bedrooms. Pembroke bathroom with walk-in shower. Hardwood floors throughout. Basement; Large knotty pine playroom or den and laundry room. Automatic heating. Lawns, shrubs and many fine fir trees give this property beauty and seclusion. Truly a little gem. Exclusive. Price $18,500

Ker & Stephenson, Ltd.
Member of Real Estate Board
909 Government Street
G 4127 DAY OR NIGHT G 4127

No. 83
FAMILY HOME—REVENUE Near Parliament Buildings
Seven-room house in fine condition. New hot-air piped furnace. Full basement. Entrance hall, living room, dining room, kitchen, pantry, three-piece bath laundry tubs, four good bedrooms up. Just (TERMS) $4950
Call R. Cox, Evenings E 3814

No. 81
SUBURBAN HOME THREE BEDROOMS, LOT 80' x 267' Fruit, Berries, Garden, Poultry
Three-mile circle. Large living room, fireplace, large kitchen, dining space, plenty of cupboards, bathroom. Upstairs has three bedrooms. Full basement, furnace, fruit room, drive-in garage, workshop, separate garage. One-room cabin. Fish pool, poultry house, lawns, shade trees, flowering shrubs. Black-top driveway, linos, curtains, fuel, etc. included. Owner moving to U.S.A. Must be sold quickly. Good value $6500
Call M. A. Campbell, Eves., E 8563

SWINERTON & CO. LTD.
620 BROUGHTON STREET E 7181
Estab. 1889

DOUGLAS STREET
SUBSTANTIAL BRICK STORE ON CORNER LOT. CLOSE TO H.B.C. STORE. 60x20. LOTS OF ROOM FOR EXPANSION. VACANT. TAXES $120. A GOOD BUY AT $10,500
(EXCLUSIVE LISTING)

OAK BAY FINE DUPLEX HALF CASH—GOOD VALUE
This is a grand opportunity to purchase a fine up-and-down duplex on very easy terms. Excellent construction, automatic hot-air heating. The lower suite consists of a fine living room with open fireplace, good dining room, nice bedroom, cabinet kitchen with range wiring, Pembroke bathroom. The upper suite has five grand rooms, with cabinet kitchen and bathroom. Can be rented for $80 monthly. Separate meters; full basement with extra plumbing; nice large lot. DON'T MISS THIS BARGAIN! HALF CASH — BALANCE MONTHLY. Let the rent from the upper suite buy your home and give you an income. $6,400 down. The full price $12,800

Rithet Consolidated, Ltd.
(Member Real Estate Board of Victoria)
706 FORT STREET PHONE B 4251
EVENINGS:
Mr. Kitto, E 1880; Mr. Heppell, B 1878
Mr. Speed, E 8595

EXCEPTIONAL VALUE
Nice-appearing semi-bungalow (siding), with living room, dining room, kitchen, two bedrooms and bathroom down; two bedrooms up. Full high basement, gas automatic domestic hot-water heater, piped furnace. Separate garage. Lot 60x120. Fruit trees. New Duroid roof. Taxes less than $100. Clear title. Reasonable terms. A genuine bargain at $6500

SMART BUNGALOW OAKLANDS DISTRICT
Four-room stucco bungalow, less than five years old. Full cement basement, furnace and finished bedroom. Owner leaving city—must sell. Half cash; or cash offers considered. A GOOD buy at $8400

ALTON & FLEMING
1006 BLANSHARD ST. PHONE G 5112
Evenings, Mr Stephenson, G 0123

WHITTOME'S
B 4255

$1350 DOWN FOR QUICK SALE
If you are not afraid to do a little renovating on the upstairs portion of this seven-room house you will find yourself the owner of a three-bedroom house newly finished outside with imitation brick siding, a separate garage and two lots of good black loam. Low taxes. The payments are $35 per month and the full price $3350
Ask for Mr. Meuffels, B 4255. Eves. B 7042

J. H. WHITTOME & CO. LTD.
1218 BROAD STREET
B 4255

WE OFFER FIVE NEW HOMES IN UNIVERSITY GARDENS SUBDIVISION
These outstanding homes are near completion and feature:
AUTOMATIC HEATING: Panelec Radiant or Oil Forced Air.
Large living room with fireplace. Dining room with French door to patio.
Through hall to THREE bedrooms and bathroom.
Modern pace-saver kitchen and storage room PLUS large utility room.
Floors in oak and fir or luxurious cork and asphalt tile.
Stucco finish—heavy asphalt shingles—extra insulation—roomy carport.
These homes offer SPACIOUS LIVING and the BEST VALUE on the market today.
PRICED under $12,000 with full N.H.A. mortgage available to responsible parties, with low down payment.
Off McRae Ave. west of Richmond.
UNIVERSITY GARDENS SUBDIVISION
Geo. C. Mahoney
3200 Richmond Ave. Phone G 8250

P. R. BROWN & SONS LIMITED
Real Estate and Insurance Agents
Member Real Estate Board of Victoria
1112 BROAD STREET G 7171
(EST. 1900)

OAK BAY NORTH OF AVENUE
Built by a first class contractor, neat five-room stucco bungalow, four years old. Nice high basement, hot-air heat (forced). Drive-in garage. Price subject to near offer $12,100

ADMIRALS ROAD AREA
Attractive five-room stucco bungalow with basement, furnace and garage. Price $8350

CRAIGFLOWER ROAD AREA
Cute four-room stucco bungalow. No steps. Close to transportation. Price $7900

Evenings
T. A. Hunkin Alb. 18Y; A. M. Millar G 9214; E. F. Burton, Jr., E 1291; W. A. Clark, E 2401; Miss Courtnall G 9217.

THE ROYAL TRUST CO

HI-QUADRA
Six-room stucco bungalow. Oil-O-Matic hot-air heat. Living room, dining room, modern kitchen, three bedrooms, four-piece bathroom and two-piece bathroom. Hardwood floors. Drive-in garage. Duroid roof.
Price $11,900
Mr. Coles

FAIRFIELD DISTRICT
Near Gonzales Hill, on a quiet street. Delightful, new, well-constructed bungalow, with some unusual features. Through hall, living room with fireplace, dinette, cabinet kitchen wired for electric stove. Two good bedrooms and a four-piece bathroom, oak floors in main rooms. House is insulated. Full basement, hot-air heating, copper piping, laundry, big attached garage. Ideal for two adults.
Reduced Price $12,900
Mrs. Knowles

THE ROYAL TRUST COMPANY
1205 GOVERNMENT STREET E 4126

$1500 DOWN—TWO ACRES FIVE-ROOM BUNGALOW
Here's YOUR chance! Two acres of lovely pasture-like grounds on the three-mile circle. Exceptionally well built FIVE-room stucco bungalow with cement basement and piped furnace. Other features include: Separate garage; several fruit trees; excellent location; close to school and transportation. This home is rented at present at $65 per month but possession is not too far off. Choose one of the following methods of purchasing this property.
1. $1,500 down and balance at $80 a month.
2. $2,800 down and balance at $50 a month.
3. Cash.
Full asking price only $7950
Eves., R. Green, E 8090, W. Bailey E 3085

A. BERNARD & CO. LTD.
629 FORT STREET PHONE G 9335

58 WANTED TO BUY HOUSES

IT STANDS TO REASON
You will Sell Your Home Faster by listing it with the firm that is on its toes—Town & Country Homes Ltd., Vancouver Island's largest real estate selling organization. Phone B 7276 anytime.

WANTED HOME ON WATERFRONT OR highway with some acreage, trade equity of $7,000 on modern bungalow with corner grocery, difference arranged. Phone anytime, E 2053 or write Box 1323, Victoria Press.

BUSINESS MAN MOVING TO VICTORIA would like to buy a three-bedroom home. Must be modern and in a good residential district. Box 1304 Victoria Press.

WANTED MODERN BUNGALOW, OAK Bay, three bedrooms, one floor. Full basement, good garden. Cash. No agents. Box 1327 Victoria Press.

LET ME HANDLE THE SALE OF YOUR home. No fuss or bother. Alex Fleming G 5112, residence E 4762.

WANTED—FOUR OR FIVE-ROOM HOUSE on 1.6 acres or more; up to $6,000 cash, under V.L.A. B 1854.

THE HOPE REALTY, CAMPBELL BLDG. Sales. Exchanges. Investments. B 7643.

59 PROPERTY FOR SALE

CHOICE BUILDING LOTS. MOUNT VIEW Subdivision, $400 - $600. Apply 3892 Carey Road or phone G 2553 (day) or G 3550 (night).

SEVERAL NICE PROPERTIES AT MILL Bay and vicinity. G. Frayne, Cobble Hill, phone 57L1.

LARGE LOT IN VIEW ROYAL OVERlooking the water. 101 x 270. Owner, Arthur Hiscock, 1730 Cedar Avenue.

SAANICH—TWO LOTS, FRUIT TREES, berry bushes. Close schools and city bus. Total $500. Colquitz 145-X.

DESIRABLE BUILDING LOT AT CADboro Bay. Telephone G 7000.

BUILDING LOT, 50 FEET WIDE. GOOD location. Reasonable. 3047 Admirals Road.

EXCELLENT BUILDING LOT IN OAK BAY for sale. E 3909.

IN THE MATTER OF THE "REAL-ESTATE AGENTS' LICENSING ACT"
and
IN THE MATTER OF HARRY LANGLEY, carrying on business under the name of LANGLEY REALTY CO.

TAKE NOTICE that all persons having claims for wrongful or dishonest dealing against HARRY LANGLEY, carrying on business under the name of LANGLEY REALTY CO., formerly a licensed real estate agent in the City of Victoria, are required to file particulars of their claims with the undersigned on or before the 17th day of July, A.D. 1952;

AND FURTHER TAKE NOTICE that on and after the 17th day of July, A.D. 1952, the undersigned, pursuant to section 9A of the "Real-estate Agents' Licensing Act" as amended by Chapter 36 of the 1949 Statutes of the Province of British Columbia, will distribute the sum of Twenty-five Hundred Dollars ($2,500.00) received from the Guardian Insurance Company of Canada under Bond No. 18244, amongst those persons entitled thereto.

DATED at Victoria, B.C., this 12th day of June, 1952.
S. W. TAYLOR,
Superintendent of Insurance.
Parliament Buildings, Victoria, B.C.

VICTORIA AUCTION MARKET

Tuesday, 7.30 p.m.

We will sell in our salesrooms

1314 BROAD ST.

Household Furnishings, Chesterfield Suites, Bedroom Suites, Dining Room Furniture, medium size Craig Piano, Washing Machines, Ranges, etc. Many small articles too numerous to mention.

Our salerooms are open every day, 9 to 5. Phone B 6628.

DEPARTMENT OF CITIZENSHIP AND IMMIGRATION
INDIAN AFFAIRS BRANCH

SEALED TENDERS addressed to the Director, Indian Affairs Branch, Department of Citizenship and Immigration, Ottawa, Canada, will be received until noon (E.D.S.T.), on July 2, 1952, for the construction by contract of:

1. Assistant's Residence, with office, No. 942A, Burns Lake, Stuart Lake Indian Agency, B.C.
2. Two Classroom School with teacherage, No. 944A, Sechelt Reserve, Vancouver Indian Agency, B.C.
3. One Classroom School with teacherage, No. 933A, Kyuquot Reserve, West Coast Indian Agency, B.C.

Contractors shall tender in complete accordance with the drawings, specifications, and tendering documents supplied by the Department for that purpose. Contractors may tender on one or more of these projects.

The drawings, specifications and other documents, will be exhibited at the following points from June 13, 1952, until June 30, 1952 inclusive:

1. Indian Superintendent, Stuart Lake Indian Agency, Vanderhoof, B.C.
2. Indian Superintendent, West Coast Indian Agency, Port Alberni, B.C.
3. Indian Commissioner for B.C., Post Office Building, Vancouver, B.C.

General instructions to Tenderers, Drawings and Specifications are obtainable at the above offices upon deposit of Five Dollars ($5.00) for each set of documents in the form of a certified cheque made payable to the Receiver General of Canada. This deposit will be refunded upon return of the drawings and specifications in good condition to the Chief, Engineering and Construction Service, Indian Affairs Branch, Department of Citizenship and Immigration, Ottawa, Canada, within two weeks from the date on which tenders closed.

To receive consideration, tenders must be submitted on the tender forms provided and must be accompanied by a certified cheque drawn on a chartered bank in Canada, payable to the Receiver General of Canada in an amount equal to ten per cent (10%) of the tender price or Bearer Bonds of Canada or of the Canadian National Railway Company and its constituent companies as specified in the form of tender.

The Department reserves the right to reject any or all tenders and the lowest tender will not necessarily be accepted.

LAVAL FORTIER,
Deputy Minister.

Department of Citizenship and Immigration,
June 3, 1952.

LOOKING FOR YOUR DREAM HOME ?

READ

CLASSIFICATION NO. 57

"HOUSES FOR SALE"

IN

TODAY'S CLASSIFIED SECTION

Nitinat Mill's Aid Men Win Highest Award

Nitinat B.C. Forest Products mill senior team won aggregate laurels in the sixth annual field day of the St. John Ambulance Association Cowichan Lake District Centre held Saturday at the lakeside village.

The team won the featured award, the General Walker Cup.

About 90 persons in two buses and private cars attended the event from Victoria. Some 200 persons watched the teams demonstrate their skill in St. John first-aid work. Thirty teams competed in 11 events.

Other results:

Junior Boys—Cowichan Leader Cup: 1, Youbou, captain Rob McKay; 2, Cumberland, captain, Bill Benny.

Junior Girls—Cowichan Lake District Centre Cup: 1, Cumberland, captain, K. Cooper; 2, Victoria Cadet Nursing Division, No. 61, captain, F. Magee. Elizabeth Boyd Shield: 1, Youbou No. 3 team, captain, Janet Philipchuk.

Novice Event—1, Cumberland, captain, Benny; 2, Victoria Pemberton Crusader Division, No. 254, captain, D. Cole.

Senior Women—Victoria Lumber and Manufacturing Co. Cup: 1, Nitinat B.C. Forest Products, captain, F. Tate; 2, Victoria Pemberton Crusader Division, captain, Cole. Industrial Timber Mills Ltd. Cup: 1, Nanaimo, captain, Mrs. V. Marshall; 2, Nitinat B.C. Forest Products, captain, Mrs. F. Tate.

Senior Men—B. P. Schwenger Cup: 1, Comox Logging Co., captain, A. Radford; 2, Cumberland, captain, F. Robertson. Department of Labor Shield, 1, Harmac Lumber Co., captain, E. Kinne; 2, Comox Logging Co., captain, R. Parkin. Ralph Fuller Trophy: 1, B.C. Electric Ambulance Division, Victoria, captain, R. Leeman; 2, Comox Logging Co., captain, Parkin.

WINTER IN CANADA

Almost 833,000 migratory waterfowl of 25 species spent the winter of 1951-52 in Canadian waters.

NOTICE

Sealed tenders, plainly marked as to content and addressed to the undersigned, will be received up to 12 noon, June 30, 1952, for the exterior painting of 100 houses at Victoria, B.C. Specifications and forms of tender required may be obtained at the address shown below on and after June 17, 1952. Each tender must be accompanied by a security deposit of 5 per cent of the amount of the tender. A certified cheque or negotiable Dominion of Canada bonds will be accepted as security deposit. The lowest or any tender not necessarily accepted.

J. McCULLOCH,
Branch Manager.

Central Mortgage & Housing Corporation,
Room 212, Belmont Building,
Victoria, B.C.

East German Army Plan Thwarted; Border Villagers Fight Eviction

By BRACK CURRY

BONN, Germany, June 16 (AP).—East Germany's Communist rulers are running into trouble—including some with the Russians—in their plans to rush creation of a full-fledged army on the side of the Kremlin, Allied intelligence officers said today.

The Red's troubles are manifold. First, the East German people are balking at remilitarization. Second, where is the money to come from out of an economy already hard-pressed by Russian exploitation? Third, the ever-suspicious Russians don't trust the Germans and, even if they did, they would hardly be prepared to give them heavy armaments free of charge.

This is the picture drawn by western intelligence:

There are indications the Russians have no intention of supporting rearmament on the scale announced. The East German Communists are reported aiming at 12 divisions with 375,000 men.

Shortly after throwing off the wraps for their rearmament program, East German leaders, headed by Deputy Premier Walter Ulbricht, asked Soviet authorities for financial aid. The Germans specifically wanted investments in industry to launch an armaments production program and a reduction in the amount of goods shipped to Russia as reparations.

But Soviet authorities vetoed all the proposals. In addition, the Soviets have withheld any promises of military equipment to the East Germans.

Some officials believe economic exploitation of East Germany remains the main objective of the Soviets. East Germany now is delivering more and better goods to Russia than any other satellite. The total rearmament program charted by East German leaders would require large amounts of heavy equipment from the Russians and Soviet investments in East German industry.

Meanwhile, from Berlin dispatches it is learned 5,000 Communist police have quelled a spreading revolt by East Germans against their ruthless eviction from the border security belt facing West Germany.

CIVILIAN REVOLT

Fighting between Volkspolizei (People's Police) and desperate civilians flared in 16 border villages within the last four days. More than 30 casualties were unofficially reported. Scores were arrested.

Centre of the resistance to the Red security measures was the Soviet-occupied border state of Thuringia.

Biggest clash broke out between 1,000 townsfolk of Kaltennordheim and 300 police reinforcements, called out last week to stop an attempt to liberate 52 families of "political unreliables" from the town jail.

Since then police detachments rounding up so-called unreliables for deportation from the security belt have been ambushed or openly attacked on repeated occasions.

Their patrol cars have been smashed and burned as entire villages have resisted.

Heavy police reinforcements have been rushed to the Thuringian border to try to restore order.

MAY FACE HEADSMAN

Under the Communist law for "protection of the peace" those arrested may be punished by long prison terms or even beheading for defying government security decrees.

Enragd farmers at Struedorf, Thuringia, seized axes and scythes in an attempt to beat off a police patrol trying to evict eight families and send them to a secret destination in the interior.

Three polic were wounded before riot squads arrived, routed the farmers and raised the list of deportees to 20.

With more than 10,000 Communist police now engaged in weeding out undesirables, latest reports indicate the back of the revolt has been broken.

City Pharmacist Attends Parley

Charles Burr of Victoria, is representing south Vancouver Island at the two-day convention of the Pharmaceutical Association of British Columbia which opened this morning at Vernon. Mr. Burr is councillor of the Victoria Branch.

The convention was preceded by a two-day session of the council in Vernon.

Speakers at the convention will include George Bender, editor, Modern Pharmacy, Detroit; Dr. A. W. Matthews, newly appointed Dean of the College of Pharmacy, U.B.C.; acting Dean Finlay A. Morrison, Dr. J. Moscovich, director, medical assistance branch, department of health and welfare, and others.

Gordon Aaronson, Victoria, won a 35-minute battle with a 20-pound spring salmon Sunday in Saanich Inlet

The big one has been entered in the $3,600 prize "ladder derby" now in progress in the inlet.

Aaronson also caught a smaller spring, his angling companion, Jack Jefferies, getting no response from the deep.

MOST PEOPLE

New York State, with a population of 14,830,000, has been the most populated state in the United States since 1820.

Louis XVI Phantom Gold Hunted in River Seine

BY HARVEY HUDSON

PARIS (AP).—A phantom treasure that rumor says has been lying at the bottom of the Seine River since the days of the French Revolution, will be the object of a sixth recovery attempt shortly.

How the treasure got there—if indeed there is treasure—is part of the legend of the Telemaque, a little sailing ship that lifted anchor at Rouen on New Year's Day, 1790, on a voyage to England.

The ship's manifest said it had a cargo of timber, nails and tar. The rumors insist that it was carrying 2,500,000 British pounds in gold, plus jewelry and other valuables being spirited out of the country by King Louis XVI, already uneasy on his throne.

Details of the final voyage of the Telemaque are clouded by time.

It is agreed, however, that the Telemaque ran aground and the crew barely had time to swim for shore before the brig sank to the bottom of the Seine.

The government, taking cognizance of the rumors current about the treasure aboard, immediately sent 300 soldiers to the scene. They tried for three months to salvage the vessel without success.

Rumors of the treasure kept bobbing up. In 1837, a French engineer spent his own fortune vainly trying to prove the existence of the King's fortune. In 1842 an Englishman named Taylor made another effort without success.

After that, the Telemaque lay undisturbed for almost a century. Then a Paris syndicate tried again, and in 1939, after six months of searching had located the vessel. Divers reached into a barrel and brought out seven well-worn pieces of gold and some gold trinkets.

This find, Sept. 3, 1939—the day war was declared in Europe—was taken as proof the treasure really was there. The forward quarter of the ship, devoid of treasure, was brought up, but the German Army was moving into France and the work was abandoned in April, 1940.

The same men who directed the 1939 attempt are leading this year's try in which a huge diving bell will be used.

The findings will have to be split with the government, which still claims ownership.

RAPID-FIRE HEN DEFIES X-RAY PROBE

CHICHESTER, Sussex, Eng. June 16 (CP).—Duplicate, the rapid-firing hen from nearby Fisher Farm, isn't giving away any secrets about her mystifying rate of egg production, it appeared today.

X-ray pictures of the wonder hen, taken by the ministry of agriculture, didn't show anything freakish or unusual. Dr. W. M. Allcroft, the ministry's poultry expert, said today the experiment proved a flop.

WOOD SPECIAL — 3 DAYS SAWDUST

100 PER CENT FIR STOVE LENGTH WOOD—CUT FROM DRY-LAND LOGS
EASY TO SPLIT — GOOD FOR ALL-ROUND USE
REG. PRICE $6.00 PER CORD — NOW ONLY

2 CORDS ..... $9.00 4 CORDS $17.00
2½ CORDS ..... $11.00 5 CORDS $20.00

DRYLAND HEAD-RIG SAWDUST

FROM ATOM LUMBER CO.—NOW AT HALF PRICE
2 UNITS—BULK ..... ONLY $5.00
See This Wood at Our Yard and Office—Immediate Delivery

760 TOPAZ **O. K. FUEL** G 2452

AMAZING De Soto BARGAIN

1951 Sports model, hardtop coupe. 6 cylinder motor. Sturdy box section frame. Beautiful roomy body, foam rubber seats and many other up-to-the-minute features. Run only 13,000 miles. Sold for over $5,000 new. Amazing value at only **$3,995**. For demonstration call Wilson Motors, E 1107.

FREE Delivery!

BOTTLED BEER

Phone **G 4179**

25c per dozen paid for empties. Please have them ready when the driver calls.

This advertisement is not published or displayed by the Liquor Control Board or by the Government of British Columbia.

6 DAYS TO EUROPE from Quebec

S.S. "ATLANTIC" (22,000 tons)

See Your Travel Agent!

HOME LINES HOME LINES STEAMSHIP AGENCY OF CANADA LTD. 1255 PHILLIPS SQ. MONTREAL

B2-7

HOUSE & STORE AWNINGS
VICTORIA TENT & AWNING CO.
B-5215—831 BALMORAL RD

FRIENDLY LOANS $$$$$$$$$ FRIENDLY LOANS $$$$$$$$$ FRIENDLY LOANS $$$$$$$

BUDGETS REPAIRED while you wait!

Here's a loan service so fast that it sometimes takes only 20 minutes to complete a loan.

Friendly loans are the answer to many a budget problem.

You can get up to $1,000 and loans are life-insured for your family's protection, at no extra cost to you. And terms are reasonable . . . for example, a $750.00 loan can be repaid by 24 payments of only $38.25.

There's a wide choice of plans . . . with amounts and terms to meet your needs.

If you have a real need for money, try this fast and friendly "Budget-Repair" service.

NIAGARA FINANCE COMPANY LTD.
SUBSIDIARY OF INDUSTRIAL ACCEPTANCE CORPORATION LTD.

Branches in Vancouver and in 58 Cities Across Canada
24 WINCH BLDG., 640 FORT ST. G 9365

MAYNARD & SONS

Auctioneers and Appraisers — Since 1902

3 Important Auction Days

From the Minnie Wade Estate, to close other important estates, an Uplands client who has gone East, and other sources.

WED., 10 A.M.

1949 AUSTIN SEDAN
1946 PONTIAC SEDAN DELIVERY

WED., 10.30

In Our Basement Salesrooms

USEFUL FURNITURE

Also: Fruit, Plants, Vegetables, Earthmaster Garden Cultivator, Bell Tent, Piano, Electric Washing Machines, Garden Tools, Lawn Mowers, Office Furniture, etc.

WED., 1.30

HIGH-CLASS MODERN

FURNITURE

VICTORIAN PIECES
CHINA - GLASS - BRASS
APPLIANCES - GOLF CLUBS
CARPETS - PICTURES

Gibbard Mahogany Twin Beds, 4 almost new Chesterfield Suites, 4 fine Dining Room Suites, Dinette Suites, full size Bedroom Suites, Leather Den and Occasional Chairs, Electric Sewing Machine, Walnut Tea Wagon, Walnut Wardrobe, Dressers, Electric Hedge Clippers, Typewriter, Imperial Loyalist pieces, etc.

Thurs., Friday Evenings - 7.30

FINE ANTIQUES

RARE GEORGIAN SILVER
VICTORIAN SILVER—SHEFFIELD PLATE
BRONZES — COPPER — BRASS
VENETIAN, ENGLISH, IRISH GLASS
ORIGINAL OIL PAINTINGS
WATER COLORS
ENGLISH, FRENCH COLORED PRINTS
BABY GRAND PIANO
PERSIAN RUGS (Small to Large)
ENGLISH and FRENCH CHINA
MANTEL CLOCKS — BOOKS
BRASS CURBS — FIRE IRONS
OLD PISTOLS — CURIOS
6 Sets Georgian, Victorian DINING CHAIRS
LOO TABLES—SMALL SIDEBOARDS
FRENCH and ENGLISH LADIES' DESKS
OCCASIONAL CHAIRS and TABLES
OLD PISTOLS, SHERATON BAROMETERS

ON VIEW

WED., 9 a.m. to 5.30 p.m., 7.30 to 9.30
All Day Thursday

G 5921 MAYNARD & SONS 733 Johnson St.

I call 'em as I see 'em. . . .
That's how I came to give the catcher the straight info about One Hour Valet. I talked about its two-day service.
"Good for travellin' guys like us," the catcher said.
Then I told him what I found out about One Hour Valet's ECONOMY. "Costs no more than ordinary dry-cleaning," I said.
The catcher didn't say a thing. Just threw down his mitt and took off like a flyball . . . right outa the park. Couldn't wait . . . took all his clothes to One Hour Valet.
Which leaves the team without a catcher. Now I get all the fast balls . . . right smack in my middle!
What're they tryin' to do . . . Kill the Ump?

FOR INSTANCE . . .

Any Blouse, Skirt, Sweater, Trousers, Sport Jacket . . . Dry-Cleaned in 1 Hour ..... 60¢

NO EXTRA CHARGE for 1-Hour Service

ONE HOUR VALET

ONE HOUR DRY CLEANING
3-Hour "Complete Laundry Service (Including Shirts)
Hourly Service — CLEANING WHILE YOU WAIT

1720 DOUGLAS ST. (Opp. "Hudson's Bay")
Free Parking in Rear of Store

The friendly store where you're always welcome!

Tuesday Is BABY DAY at EATON'S

Ah-h-hh- . . .

It's fun to be a baby! That's when the whole world is wonderful, new and exciting! And those are precious days we at EATON'S want to make as comfortable and happy as possible! Our Third Floor Infants' Wear Department provides skilled, trained attendants who make it a joy to shop for the very young. And, of course, there is our "Twin Tactics!" When you are purchasing a layette save your sales slips, and if baby turns out to be more than one, just bring your bills and duplicate layette (or more) will be provided without charge.

Flannelette Sheets
Finished with double whipped ends and bar borders. Pink or blue.
Size 30x45 inches, pair **1.89** Size 36x54 inches, pair **2.15**

Baby Chenille Spreads
Made to fit full-size crib. White grounds with contrasting blue or pink trim. each **4.50**

Quilted Pads
Good weight pads . . . very absorbent. Practical size is 18x27 inches. each **1.39**

Rubber Sheets
Well finished with flannelette backing, and metal rings. Size approximately 27x36 inches. Each **1.98**

Mosquito Nets
Protect your baby from flies, wasps, mosquitoes and other insects with a generous size net. Will fit most types of buggies. Elastic all round. Each **1.98**

Ayer's Blankets
Fine all-wool blankets in white with pink or blue borders.
Size 36x50 inches, each **5.50** Size 45x64 inches, each **7.50**

Madeira Pillow Slips
Choose from a nice selection of lovely madeira appliqued patterns. Pink and blue. Pair **1.50**

Diapers
Softly napped . . . hemmed, ready for use. Size approximately 27x27 inches. Dozen **3.98**

Safety Pins
Curved for safety . . . firmly made for lots of use! Card **20c**

Curity Cotton Pickers
Long fibre cotton with no lint . . . in practical plastic containers. Each **65c**

Vanta Towels
Made from extra soft terry cloth with pink or blue edges. Approximate size 36x36 inches. Each **2.98**

Brush and Comb Sets
Made with plastic backs and popular nylon bristles. Come in pink or blue. Each **98c** to **1.29**

Curity Diapers
Double thickness, surgical gauze . . . no hems . . . fold line guide . . . very absorbent . . . quick drying. Approximately 21x40 inches. Dozen **4.95**

Vanta Vests
Styled with short sleeves and tie side . . . in three weights.
15% Wool, Each **1.69** Cotton, Each **1.29** 50% Wool, Each **1.98**

Infants' Knitted Sets
Of fine, soft all-wool yarns . . . set consists of bonnet, bootees, and jacket. In white, pink or blue. Set **2.98**

Infants' Jackets
Soft knitted jackets of all-wool . . . in pink, blue and white. Each **1.49** to **2.98**

Infants' Bootees
Cosy wool bootees that fit snugly . . . come in pink, blue or white. Pair **59c**

Infants' Gowns
Of softly napped cotton flannelette with dainty touches of hand smocking, lace trims, etc. Each **1.29** to **1.69**

Wrapping Blankets **1.39**
Cuddly and soft . . . in pink or blue with nursery designs. Generous 36x40-inch size. Each
EATON'S—Baby Wear, Third Floor

GAMES . . . *for the evenings at Summer Camp*

All the family will enjoy these games . . . filling up the end of a Summer evening at camp or at home with friends. Be sure and have one or two games on hand for all to enjoy. EATON'S have a wide and varied selection for you to choose from. Here are just a few:

Rummoli	1.65
Checkers, with board	1.79
Dominoes	79¢ and 1.55
Flinch, for 2 to 8 players	1.75
Pit	1.29
Rook	1.29
Bingo	1.49 and 1.79
Chinese Checkers	1.45
Baseball Game	1.79
Crossword Lexicon	98¢
Canasta Cards	1.85 and 2.50
Samba Canasta	3.75
Playing Cards, single decks	60¢ to 1.25
double decks	1.29 to 8.95

EATON'S—Stationery, Main Floor

Store Hours: 9.30 a.m. to 5.30 p.m.
Wednesday: 9.30 a.m. to 1 p.m.

T. EATON Co. BRITISH COLUMBIA LIMITED

To Call EATON'S Dial E 4141

Unarmed Swedish Aircraft Shot Down

LATE SPORT RACES | **FOUR STAR FINAL** | NEWS FLASHES STOCKS

Weather: Showers, Sunny Periods Tuesday
Details on Page 5

Victoria Daily Times

The Home Paper
Telephone B 3131

VOL. 119, NO. 141 — VICTORIA, B.C., MONDAY, JUNE 16, 1952 — 22 PAGES — PRICE: 7 CENTS SATURDAY, 10 CENTS

STALEMATE MARKS I. W. A. STRIKE

Union Completes Strike Plans

Employees at B.C. Forest Products mill, above, were only a few of 32,000 coast and Vancouver Island loggers and millworkers who started industry-wide woodworkers' strike today. Victoria group made final plans for picketing plant during duration of strike. (Times Photo.)

32,000 B.C. Workers Idle; Entire Industry Shut Down

A complete stalemate between striking members of the International Woodworkers of America and 163 logging and lumber operators was reported at press time as the first timber industry strike since 1946 ended its first day.

Both union and employers are "standing pat" on the terms by which they will continue negotiations. Meanwhile 32,000 loggers and millworkers—1,500 in the Victoria district—are idle.

There was no confusion at Victoria's mills. Pickets went to work at 7 a.m., and one hour later the industry was closed tight.

"Everybody went out in good order," said Ed Haw, organizer for Victoria Local 1-118 of the International Woodworkers of America. "Everyone in the union feels we have done the right thing."

Both union and management of B.C.'s backbone industry, which accounts for nearly 55 cents of every dollar earned in the province, are willing to resume negotiations at short notice but only on their own terms.

Forest Industrial Relations Ltd. representing 163 operators, said it will reopen contract talks when union representatives "comply with the law" and call off the strike.

"The policy committee can be brought together any time Forest Industrial Relations wants to resume negotiations," said Stewart Ashbury, district president of the I.W.A.

An F.I.R. Ltd. spokesman has charged that the union's "no contract, no work" policy makes meaningless a continuing clause in the 1951 master contract which provides that if no agreement is reached by the contract expiry date—in this case June 14—then work continues until a government-supervised strike vote is taken.

"It is a deliberate breach of contract and against the law," he said.

The Labor Relations Board was silent today.

On Saturday the board announced it was dropping charges it was prepared to lay against both parties in the dispute for "failure to bargain collectively," and was arranging for a government-supervised strike vote to be held June 19 if it became necessary.

Union to Stand by Own Vote

The union, however, stands by its own vote which it completed Thursday, and which showed at least 80 per cent of the membership in favor of strike action to support its policy committee.

According to the I.C. and A. Act, "no persons shall declare or authorize a strike and no employee shall strike until after a vote of the employees in the unit affected as to whether to strike or not to strike has been taken and the majority of such employees who vote have voted in favor of a strike."

Full impact of the industry-wide strike, in which $500,000 in wages will be lost every day, is expected to be felt shortly.

Longshoremen will respect picket lines at Ogden Point docks and, according to union men, all lumber now standing at the dock will be "hot."

Building trades have been affected by the closure at B.C. Forest Products mill, where new construction was under way, and they will feel the strike more drastically as supplies are cut off.

One ship was being loaded at Ogden Point today from scows only, and agents are still in the dark regarding what to do with four ships scheduled here this week for lumber cargoes.

Most contentious point in the two-month-long negotiations that have now collapsed was the union's demand for a 35-cent hourly increase.

Operators said they wanted a 12½ per cent cut in some classifications, but agreed to a conciliation board recommendation to maintain present wages.

R.C.M.P. Probe

BRILLIANT, B.C., June 16 (CP)—R.C.M.P. here are investigatnig the possibility that Sons of Freedom Doukhobor terrorists started a fire which caused $50,000 damage early Sunday when it destroyed a planing mill and stacked lumber.

SLAYER CONFESSES

British Spy Heroine Murdered in Hotel

LONDON, June 16 (Reuters)—Christine Granville, 37, diminutive blonde who was decorated as a British secret agent during the Second World War, was stabbed to death in a London hotel last night.

Police today questioned Dennis Muldowney, 41, in connection with the slaying.

When Muldowney appeared in court and was charged with murder, Chief Inspector G. W. Jennings of Scotland Yard said the man, a porter, had confessed.

"I killed her. Let's get away from here and get it over quickly," Muldowney was quoted as having said.

Mrs. Granville, a native of Poland was awarded the George Medal and created an O.B.E. for her underground fight against the Gestapo.

A widow who shunned publicity because she felt she had many enemies who might harm her if they could, Mrs. Granville set up headquarters in Hungary shortly after Hitler invaded Poland.

From there she made several crossings on foot into Poland and established an escape route for people fleeing the Germans. She was arrested twice by the Gestapo but escaped.

Eventually she went to Palestine and trained as a parachutist, later dropping into France where she worked with the French resistance.

Once she walked into a Gestapo headquarters and bluffed an official into releasing three British officers. She also helped dynamite bridges and derail trains.

She was stabbed in the chest late last night with a foot-long knife in the Shelbourne Hotel in London's respectable Kensington district. Neighbors reported a man had followed her into the hotel a short time before her screams were heard.

OVERNIGHT ENTRIES

LANSDOWNE

FIRST RACE—Six furlongs:
8661 Admiral Fleet (R. (Upshl) *113
8607 Geo. Tapper (G. Dye) 120
8601 Interned (J. Fidler) *108
8642 Neckahead (B. Giacomli) 115
8593 Jazz Society (H. Matthews) 115
8591 Black Cloud (K. Coppernoll) 120
8597 Brighton Elene (H. Trent) 110
8597 Lady Dorval (W. Burgin) 110
8576 Bishop (Guiney) *115
8310 Sir Dolan (C. Jellison) 115
8598 Sweet Aggie (Guiney) *108
8302 Ho Lee (B. Giacomelli) 115

SECOND RACE—Six furlongs:
Robbies Boy (H. Trent) 106
Muy Sano (G. Zufelt) 113
8606 Adios Amegio (C. Wells) 113
Mystic Morning (K. Coppernoll) 108
8559 Gold Velvet (G. Hernandez) 106
8583 Ardwick Lad (J. Fiddler) *100
Niccolo (C. Athey) 113
8551 Hindu Preview (G. Yeutter) 106
8587 Lampoon (H. Matthews) 108

THIRD RACE—Six furlongs:
8540 Reflex Arc (P. MacCaulay) *113
8591 Kings Honor (H. Matthews) 120
8600 Inchkeith (R. Brckngr) 110
8568 Wilde Tide (R. Upshall) *105
8573 Yates Junior (no boy) 115
Bonnie Lad (G. Hernandez) 110
(8563) Maxine S. (F. Craig) *110
(8569) Lands Sake (K. Coppernoll) 115
8586 Blue Lamb (no boy) 110
Danada Capt. (A. Ventrla) 120
8574 Dorgans Danny (H. Trent) 115
A. Sam (I. Guiney) *108
8548 Onto Glory (K. Voyles) *115

FOURTH RACE—Six furlongs:
(8545) High Kenty (C. Wells) 111
8592 Ariel Wing (J. Fidler) *104
(8264) Easy Glory (B. Giacmli) 110
8593 High Court (G. Dye) 115
Lennys Bob (R. Brckrdge) 120
8612 Labaye (G. Hernandez) 115
8283 Acid Anne (no boy) 109
(8542) Twin Brook (C. Coppernoll) 106

FIFTH RACE—Six furlongs:
8487 Fat Chance (C. Athey) 111
8362 Man of Spirit (H. Matthews) 115
(8584) Lauriston (K. Coppernoll) 110
8599 Mazatlan (R. Williams) *103
Color Wash (G. Hernandez) 124
Pierette (Plavoie) 110
My Standard (A. Hiatt) 121

SIXTH RACE—Six furlongs:
8600 Frank F. (W. Burgin) 110
8440 Mabeit (K. Voyles) *105
8602 Ynes (I. Guiney) *104
8458 Inveresk (K. Coppernoll) 110
8556 Mud Puddle (A. Ventrella) 113
(8598) Stubbs II (G. Zufelt) 115
8597 Aquatic Star (C. Wells) 115
Golden Gallant (R. Brckrge) 118

SEVENTH RACE—One mile:
8291 Wise Words (H. Trent) 112
The Roundup (P. Lavoie) 112
Vivace (H. Matthews) 114
Whirling Feet (K. Coppernoll) 109
Dutch Doll (K. Voyles) *103

EIGHTH RACE—Six furlongs:
Mouse Hole (B. Giacomli) 120
8565 Valley Polly (G. Hernandez) 115
8460 Big Vita (G. Zufelt) 120
8488 Silent Stream (R. Brckrdg) 110
Gala Dust (E. Craig) *110
8589 April Day (G. Dye) 120
8600 Van Vic (H. Trent) 115
Inverary (J. Fiddler) *103
(8552) Val Edie (Williams) *103
8572 Galla Roma (K. Coppernoll) 110
(8421) Friendly One (K. Coppernoll) 115
8548 Nero Boss (K. Voyles) *115
8578 Quick Tummy (C. Day) *115

SUB RACE—Six furlongs:
8590 Susie C (K. Coppernoll) 115
8553 Elitis (P. Lavoie) 110
8604 Lou Gallator (H. Matthews) 115
8597 Ted Junior (W. Burgin) 115
8454 Ginger Cookie (P. Macaulay) *108
8601 Saanichton (no boy) *112
8607 Lorelas (J. Carson) *108
8304 Cherokee Boy (C. Wells) 120
8576 Assayer (no boy) 115
8599 Pardina (A. Hiatt) 110
Whileaway (B. Giacomli) 115
8527 Scheelite (K. Voyles) *105
Battle Powder (A. Ventrella) 120

First race 4.30.

HOLLYWOOD PARK

FIRST RACE—Five furlongs:
Sugar Kid 110 — Just Speeding 110
Our Rose 118 — Mi Amante 118
Tombola 110 — Hug-Me-Tight 114
Tillery Toy 118 — Glory Flight 110
Liza Leola 118

SECOND RACE—Seven furlongs:
I Can't Wait 116 — Rosana 116
Pegaway 116 — Princess Carol 116
Sign Off 116 — Lauretta M. 116
Dark Kinal 116 — Red Petticoat 116
Merry Bess 116 — Glad I'm Gold 116
Rembha 111 — Little Jacki 111
Judy Puss 111

THIRD RACE—Five one-half furlongs:
Young Ideas 118 — Old Norwalk 118
Mad Irish 118 — Iron Magic 118
Chicle Speed 113 — Play Hooky 118
Busterbrood 118 — Refresher 118
Quaiate 118 — Alrip 118
Turfman 118 — Big Sky 118
Be Valorous 118 — Relected 118
Dog Catcher 118 — Art Column 118

FOURTH RACE—Six furlongs:
King Rhymer 116 — Uncertain Wave 100
Our Girl 112 — Galloway 113
Ready Cash 114 — Scot's Fire 108
Girlaway 108 — Allied Base 113
Tingling 116 — Van Zun 108
Thrifty Miss 108 — Box End 119
War Adend 108 — High n'Mighty 108
Workaus 113 — Marcliff 105

FIFTH RACE—Mile and sixteenth:
Mr. Pilate 108 — Friendly Dog 117
Sound Off 111 — Sun State 111
Free Roll 111 — Bangster 114

SIXTH RACE—One mile:
Sky Rings 115 — Armory 107
Toro de Oro 107 — Our Claude 118
Whirlingaway 112 — Steel 112
Malaprop 107

SEVENTH RACE—Six furlongs:
Sincerely 106 — A-Ascribe 106
Season's Best 115 — A-Chinese Doll 112
Bomb Special 106 — Princess Lygia 118
Nurse-o-War 109 — A-Entry
Just Desert 106

EIGHTH RACE—Mile and one-eighth:
Zarauz 113 — Patch Up 118
Royal Broker 114 — Sir Leknarf 114
Deep Canyon 114 — Devoto 114
Jeannie 109 — Hi Chief 114
Purse Seiner 114 — Lajella Hiker 104
Sugar n'Spice 104 — Panson 113
My Bimboo 114 — Bullreward 114
Royal Vista 114 — Taurus 114

Swedish Plane Downed

Shot Up by Reds Survivors Claim

STOCKHOLM, Sweden, June 16 (AP)—An unarmed Swedish military plane was shot down today by two Russian Mig-15 fighters but its seven-man crew was rescued later at sea by a German merchant ship, the Swedish Air Force command announced.

Two of the crew reported wounded. The men said they had been attacked seven times by the Russians.

The plane, a slow-flying, unarmed Catalina rescue boat, had been searching for a Swedish air force transport missing since Friday with eight men aboard. It was feared that his plane, too, had been downed by the Russians, reported holding vast air-sea manoeuvres off the Soviet Baltic coast.

Sweden made a strong protest to Russia over the shooting down of the plane in the Baltic about 60 miles off the Estonian coast. It was received at the Swedish Foreign Office by Soviet Ambassador Constantin Rodionov.

ENVOY JEERED

Angry Swedes gathered outside the Soviet Embassy, jeered Rodionov and spat into the embassy compound.

News that the airmen had been rescued spread joy through Stockholm. Previous reports told of empty life rafts found about 95 miles off the coast, in the area where the Catalina was attacked. This caused the air force to say that it believed the seven men aboard were lost. But an extensive air and sea search was ordered.

The pilot of the Catalina radioed he was fired upon and hit by the two Red Jets and was trying to make it back to Sweden. Another Swedish plane saw the Catalina a few minutes later flying low in a westerly direction.

The pilot had reported his position at the time of the attack as 30 miles northwest of the Russian-held island of Hiiu. That position is about 110 miles east of the Swedish coast.

Baltic fishermen have reported that hundreds of Russian Jets, submarines and surface warships are operating in the Eastern Baltic, between Danzig and Finland.

Two years ago a U.S. Air Force privateer aircraft disappeared in the same Baltic area. The Russians later admitted their fighters shot it down.

The missing Swedish transport disappeared during a routine flight to the Swedish Island of Gotland. Its last reported position was 30 miles east of the island and about 65 miles northeast of the Latvian coast of the Soviet Union.

SELECTIONS

By the Associated Press

HOLLYWOOD PARK

1—Tillery Toy, Our Rose, Hug-Me-Tight.
2—Rosana, Pegaway, Glad I'm Gold.
3—Play Hooky, Chicle Speed, Refresher.
4—Box End, Ready Cash, King Rhymer.
5—Bangster, Friendly Dog, Sun State.
6—Sky Rings, Our Claude, Whirlingaway.
7—Princess Lygia, Season's Best, Sincerely.
8—Royal Broker, Purse Seiner, Deep Canyon.

Best Bet—Bangster.

FINAL ★★★★ BULLETINS

$26,000 for Provinces

WINNIPEG, June 16 (CP)—Paul Martin, health and welfare minister, said today the federal government has earmarked $26,000,000 for provincial projects under the national health program within two months of the current fiscal year.

Arthritis Body May Curtail

VANCOUVER, June 16 (CP)—With less than half its $150,000 campaign objective reached so far, B.C. division, Canadian Arthritis and Rheumatism Society, faces curtailment of its services, A. F. McAlpine, campaign manager, announced today.

"Only $70,000 has been raised to date and if the drive fails service may have to be curtailed instead of expanded," said Mr. McAlpine.

Brother of Missing Woman Arrives

VANCOUVER, June 16 (CP)—The brother of Mrs. Olive Josephine Law, Victoria woman missing for a year, has arrived in Vancouver to "do what he can" in the search.

He is Don Cavanaugh of Calgary who will supply what additional information he can to Victoria and Vancouver police and R.C.M.P. and talk with many of his sister's friends here and in Victoria.

Mrs. Law left Victoria for Vancouver on the midnight boat June 13 of last year and was never seen again.

Churchill Snubs 'Power' Meet

LONDON, June 16 (Reuters)—Prime Minister Churchill turned down a proposal in the House of Commons today to invite the great powers, including Russia, to prepare an agenda for an early meeting.

Labor member Hector Hughes said an early meeting was desirable to promote international understanding and diminish the danger of war.

Churchill replied that there were at present no plans for such a meeting but the possibility should not be excluded if circumstances were favorable.

Cattle Plague Investigation Nixed

OTTAWA, June 16 (CP)—The Commons Agricultural Committee today voted 28 to 9 to end an investigation into the foot-and-mouth disease outbreak and present a report to the Commons.

Bentley Said Favoring Calgary

EDMONTON, June 16 (CP)—Don Fleming in a sports-page column in The Edmonton Journal today says Max Bentley is all for the idea" of quitting Toronto Maple Leafs to take charge of Calgary Stampeders of the Western Hockey League.

Fleming saw Bentley, pony-sized centre for the National League team, at the Lloydminster, Sask., baseball tournament. Max and brother Doug both play for Saskatoon Gems who were one of the three teams still in contention for the $3,250 prize-money when rain halted the tournament.

Poultry Breeders Ask Protection of Prices

B.C. poultry raisers are asking the Federal Department of Agriculture to establish a floor price on their product, it was learned here today.

The question will be discussed by the Canadian Federation of Agriculture which is meeting in Ottawa this week. C.E.S. Walls of Victoria is representing the province.

A floor price is requested because of the seriousness of the poultry meat situation, an official of the B.C. Federation of Agriculture said.

It was learned that huge stocks of "broilers" are now available and may send prices tumbling.

Poultry men feel that, like meat, there should be a floor price on poultry.

"If you grant a floor price to one industry," said a poultry raiser, "you should do the same for another."

Vancouver Stocks Closing Prices

Trading slackened in the final session today at Vancouver Exchange and lists closed on a firm note.

Most active stocks in western oils trading, Del Rio and Central Leduc, slipped back slightly at the finish but closed ahead on the day.

Today's Baseball

NATIONAL LEAGUE		R.	H.	E.
Pittsburgh	020 110 000—	4	6	1
Philadelphia	001 012 10x—	5	8	1

Kline, Lapalme (6) and Garagiola; Ridzik, Heintzelman (6), Konstanty (7) and Burgess.

St. Louis	000 022 201—	7	18	2
New York	110 101 004—	8	11	3

Brecheen, Yuhas (5), Werle (9), Schmidt (9) and D. Rice; Kennedy, Maglie (6), Lanier (7), Spencer (9) and Westrum.

Feller tells me how bad gov'mints git in—they're elected by good people who don't vote.

★ ★ ★

'Pears thet as a platform plank, "Co-insurance if necessary but not necessarily co-insurance" had too many splinters in it.

★ ★ ★

Sorry t' see thet fer a while th' wood-workers'll be wouldn't-workers.

MALIK CALLS GERM WARFARE MEET FOR U.N.

Soviet Charges To Be Heard Wednesday

UNITED NATIONS, N.Y., June 16 (AP)—Russian delegate Jakob A. Malik today called a meeting of the United Nations Security Council for Wednesday at 3 p.m., E.D.T., to discuss Soviet charges that the U.N. is carrying on germ warfare in Korea.

The Soviet Union apparently thus decided to air its charges of germ warfare in the Security Council after failing to obtain any action in the U.N. disarmament commission.

The United States and other U.N. countries have repeatedly denied such charges and have in fact challenged Malik to take such action.

Malik, June chairman of the 11-nation security council, also placed on the agenda of this meeting the isue of new members. The great powers were asked by the U.N. Assembly in Paris to reconsider the application of 14 countries. This step is in response to that request. There has been no change in the stalemate on new members.

Malik's decision to call this meeting recalled his dramatic series of council meetings in August, 1950, when the Korean war was the hot issue.

Nothing was done by the council during that month, except argue, and the council eventually dropped the Korean war from its agenda.

Malik charged that the United Nations was waging germ warfare in Korea and China. The disarmament commission finally voted him out of order, saying that the commission was set up to discuss disarmament only.

Malik's term as council chairman ends June 30. He will be succeeded by Sir Gladwyn Jebb of Britain.

Standings Changed as Tally Continues; H. Winch Elected

Unofficial standings in British Columbia's general election took a switch around today as more counts were completed.

They showed that the Social Credit party has elected three members on the first count and the C.C.F. two.

The C.C.F. are leading in 19 other ridings and the Social Credit in 11.

Liberals continue to lead in nine ridings and Progressive Conservatives in three, and Tom Uphill, Labor, Fernie, in his riding.

The change in elected members comes about because completion of first count did not show the complete overall majority needed to elect as was indicated in earlier concessions.

North Okanagan was one where Shantz, S.C., had a final of 4,298 votes against a combined total of 4,953 for three opponents. He will need to pick up the needed balance on second counts to win. Dewdney is another seat which moves from the elected back to the leading column. In Caribo, a nearly complete tally shows a first count win for Chetwynd, S.C.

On the C.C.F. side, Ernest W. Winch, Burnaby, also is a few votes short of a complete majority in latest figures available, although this final election is considered certain. The first count has not been finished there.

Canadian Press reports that C.C.F. leader Harold Winch was declared elected in Vancouver East today.

Arthur Turner, Mr. Winch's running-mate in the riding, was also elected. Both had clear majorities on the first count under the alternative voting system.

Mr. Winch was the first party leader to be assured of a seat in the new legislature. Liberal Premier Byron Johnson had only a three-vote lead over a C.C.F. candidate in New Westminster at completion of the first count while Progressive Conservative leader Herbert Anscomb was trailing Liberal Archie Gibbs in Oak Bay by more than 1,000 votes.

Elected:
Social Credit — 3
C.C.F. — 2

Leading:
C.C.F. — 19
Social Credit — 11
Liberals — 9
Progressive Conservatives — 3
Labor — 1
Total — 48

Elected on first count:
Social Credit — Bennett, South Okanagan; Kiernan, Chilliwack; Chetwynd, Cariboo.
C.C.F.—Harold Winch, Vancouver East; Arthur Turner, Vancouver East.

Here are the latest complete counts on first choices:

VICTORIA

Three Members
L-10,121; L-10,083; L-9,379

Ballot A
First Count Complete

*Mrs. Nancy Hodges (L.)	8,649
W. B. Caird (C.C.F.)	5,856
Mrs. Lydia Arsens (S.C.)	4,361
Mrs. Margaret Harvey (P.C.)	4,287
Philip B. Freedmon (Ind.)	125

Ballot B
First Count Complete

*D. J. Proudfoot (L.)	7,646
Colin Cameron (C.C.F.)	6,126
Albert McPhillips (P.C.)	4,493
E. D. McEwen (S.C.)	4,199
W. A. Scott (Ind.)	223

(Continued on Page 13)